Friday, Oct. 22, 1954
Vol. LXX. No. 28
Port Angeles, Washington

# THE OLYMPIC TRIBUNE

Friday, Oct. 22, 1954
Vol. LXX. No. 28
Port Angeles, Washington

## City Council Passes Ordinance For Improvement District

City Council Thursday night passed the ordinance creating Local Improvement District 167 to build the Tumwater access route, pave Marine Drive and extend Front Street.

City Engineer Herman Ahlvers reported protests received from property representing 9.44 per cent of the cost of the improvement, or $46,020 of the $487,671 total cost of the project.

"No protests were received from the entire industrial area, assessed at $210,000," Edward Hughes, Seattle consulting engineer said Thursday night. "Only a few protests came from the business district, mostly from those toward the east city limits where the assessments are nearly the same as in the residential area."

Council members also passed a motion to authorize call for bids on the projects after further engineering work is completed.

**Margaret Powell, councilwoman, emphasized that first payment on the assessments for the project probably will not fall due for two years. Hughes estimated the job could be finished in a year and a half.**

Stanley Taylor, attorney representing Reid Priest, called the council's attention to his client's protest against the assessment on his Cresthaven subdivision in the southeast corner of the city.

Taylor said Priest did not protest assessments on his downtown property, but on Cresthaven totalling $4,417.

"Due to the location of the property relative to the actual improvement, we feel there is no special benefit to the property located where it is. We are asking that either that area be excluded from the boundaries of the district, or that the council consider a reduction in the assessment so that property in the fringe area is not assessed at the same rate as areas actually benefitting from the improvement," Taylor said.

**INCLUDED BY VOTE**

Council members voted to include Cresthaven in the LID, and said they will consider a possible reduction in assessment at the time they sit as a board of equalization on the final assessment roll.

Richard Dodge, representing the Log Truckers Conference, congratulated the council and the citizens of the city on "helping what we started four years ago—a safe driving campaign for truck operators.

"Believe me, God has been riding with everyone of those drivers coming down Lincoln Street hill. That's shown in a comparison with the number of runaway trucks here and in Olympia, for instance, where there have been many more. We have been worried constantly about fatalities here, and still are, but your Tumwater access road will be a wonderful step forward," Dodge said.

**ACCEPT TRUCK BID**

In other business last night, on the recommendation of the light department and city manager, the council accepted the bid of Priest Logging and Equipment Company for a truck, body and ladder for the light department at a total cost of $3,112.

City Manager G. S. Vergeer read to the council the latest letter from the Coast Guard in which they agreed to the 1,600 foot extension. He said he will formally transmit a copy to the Salmon Club committee and suggest they apply to the city for a sublease near the new boundary, if they desire to relocate there.

A letter from the board of School District 17 expressed appreciation to the council and manager for cooperation and prompt action on grading of 12th Street from Lincoln to Chase. The school district had requested the grading so they could install curbs and sidewalks in front of the Jefferson School.

Council members passed two additional ordinances last night, one authorizing the sale of bonds totalling $6,047 for LID 165, 8th Street curbs and gutters. The bonds are payable over 12 years at four per cent interest and will be purchased by the fireman's pension fund. The other ordinance fixes the 1955 tax levy for the city at 17.057 mills.

## Street Grading Schedule To Be Announced

Been wondering where those street graders are, when they're not on your street?

City Councilmen perusing the Tumwater - Marine Drive - Front Street protests Thursday night found that many local citizens seem more concerned with their own bumpy, gravel streets than any other problem in the city.

So now the city will announce where graders are working each day, City Manager G. S. Vergeer said today.

Councilman Joseph Wolfe said protests from all parts of the city indicate possibly some system is needed whereby each city street can be graded at least once a month, or on some regular schedule.

City Engineer Herman Ahlvers said many streets were left ungraded during the summer because the city had trouble obtaining pulp liquor to lay the dust. "We left it up to the residents to decide whether they wanted dust or chuck holes," he said.

Vergeer said that since rains started, graders have been busy all the time. He said this morning he is arranging for public announcement of where the city's two pieces of grading equipment are working daily.

**OTHER IMPROVEMENTS**

Lower Cherry Hill property owners are getting anxious to start on their paving LID, a spokesman at Thursday night's council meeting said.

But the press of engineering work on enlarged LID 167 and other projects applied for before the Cherry Hill LID, indicate it won't get in the mill until next summer, Vergeer said. An improvement on Caroline Street, the Penn Street area sewer district and the extension of a sewer district in the west part of the city, all have precedence over the Cherry Hill project.

## 14,336 Registered Voters in County

Registered voters in Clallam County for the Nov. 2 general election total 14,336. This is 362 more than the 13,974 registered for the primary election of Sept. 14.

Registration in Port Angeles is 7,015 and 7,321 outside the city, including the incorporated towns of Sequim and Forks.

Voting in Clallam County Nov. 2 will be in 66 precincts of which 27 are in Port Angeles and 39 outside the city.

In the Sept. 14. primary election, 47.6 per cent or 6,659 out of the 13,974 registered voters cast ballots.

Registration closed Friday, Oct. 1, and the books will reopen after the general election.

**FISHING BOATS SEIZED**

PUSAN, Korea (AP) — ROK Navy craft Thursday night seized two Japanese fishing boats and arrested 80 crewmen 10 miles east of Cheju Island off southwest Korea, National Police said Friday.

## Injuries Result From Two Accidents This Morning

Two accidents this morning resulted in injuries to passengers in the cars involved.

Mrs. Edward J. Schumitsch, a nurse, left Olympic Memorial Hospital about noon today after treatment for a slight leg injury. Mrs. Schumitsch was riding in a 1952 sedan driven by her husband, traveling east on 5th about 7 a.m. today when it collided with 1940 sedan driven by Albert F. Regal. Regal's car was traveling north on Laurel.

Patrolman Robert E. Lee investigated and cited Schumitsch for failure to yield right of way. The officer estimated $500 damage to Schumitsch's car and $250 damage to the Regal car.

**SECOND ACCIDENT**

Another accident at 11:10 a.m. today at 9th and D Streets, resulted in injuries to two persons riding in a 1949 sedan driven by Mrs. George Morrison, 1114 W. 12th.

Ted Allen, 16 months old, was treated for slight injuries at the hospital. Mrs. Morrison was unhurt. Mrs. Morrison's mother, Mrs. Jewel Collins, is still in the hospital, but extent of her injuries had not been announced at noon today.

Investigating Officer Steve Puro said Mrs. Morrison was driving north on D street when her car collided with a 1949 sedan driven by Mrs. W. H. McGoff, 18, of 1039 W. 16th.

Puro estimated $200 damage to the Morrison car and cited Mrs. Morrison for failure to yield right of way. He estimated approximately $125 damage to the McGoff vehicle.

## *Potential 15 Million Fighting Chinooks Ready To Go Next Summer*

SEATTLE (AP) — There's a potential 15 million fighting chinook salmon in Puget Sound fish hatcheries, ready to head for salt water next summer.

Give or take the usual loss during the hatching process, that number of eggs have been stripped from returning female fish in the Green, Puyallup, Samish and Elwha rivers this fall and should begin hatching in about 60 days, State Director of Fisheries Robert J. Schoettler reports.

Hatchery-grown fish, of course, are in addition to those spawned naturally on the gravel bars and beds of the rivers' upper reaches.

High among producing stations, Schoettler said, was the one on the Green at Soos Creek. Upwards of 10 million eggs were taken from 16,000 chinooks. It's the largest escapement since 1941 when 16 million were stripped from a run of 11,110 fish. It compares with only 2,778 chinooks in the parent year four years ago.

The count at the Deschutes fishway at Olympia has reached 2,400 fish, compared with an escapement of only 113 fish in 1950, the director added, but no eggs are being taken there this season.

The Puyallup hatchery, on Voights Creek near Orting, has taken 2½ million eggs from 1,625 fish, compared with a run of 615 fish in the parent year, and the eggs taken on the Samish has reached 1,600,000 from 1,200 fish.

The 750,000 egg quota from the Elwha for rearing at the Dungeness station was gaffed in three days. Supt. Ernie Brannon said it was the largest run he has seen in 20 years.

—NEA Telephoto

**PUERTO RICAN REDS SEIZED**—FBI Director J. Edgar Hoover announced the arrest of 10 leaders of the Puerto Rican Communist Party in Puerto Rico and New York. Among those picked up were Moscow-trained Juan Emmanuelli (left), who served as liaison man between Puerto Rican and U.S. Communists, and Juan Santos Rivera (right).

## California Governor Asks Refineries To Close For Period of Smog Study

LOS ANGELES (AP) — Gov. Gordon Knight, in a dramatic move aimed at determining how much refineries contribute to Los Angeles smog, Friday asked the oil industry to voluntarily halt refining in the county for an indefinite period.

"I am appealing to the oil companies to close down voluntarily in the public interest," Knight said, "for such a period as will permit an adequate test of the amount of smog coming from the manufacture of gasoline and other petroleum products in this county."

**250 TONS**

The county's Air Pollution Control District says refineries contribute 250 tons daily of hydrocarbons—believed the principle irritant in smog. Auto exhausts contribute 1,100 tons daily.

Knight said he would leave the decision on the length of the shutdown up to the industry and smog experts.

He asked that salaries of refinery workers be paid during the emergency period.

There was no immediate offiial comment from the oil industry, but observers who declined use of their names said they doubted the industry would shut down as requested. These sources said it is extremely doubtful such a shutdown would prove anything, and it would work a hardship on refineries.

**ADEQUATE STOCK**

The governor said there are adequate storage stocks of gasoline and oil in the Los Angeles area so there will be no scarcity during the test.

"It is fundamental that the primary purpose of government is to protect the health and lives of our people," the governor stated. "This request to the oil companies for decisive action is made by me after spending the last seven days engaged in intensively investigating all the factors involved in smog.

"For seven long years local officials have tried to abate this terrible nuisance, but the fact remains we still have smog."

## Britain Gives Striking Dockmen Work Ultimatum

By TOM OCHILTREE

LONDON (AP) — The government Friday warned Britain's 44,000 striking dock workers to return to work by Monday morning or troops will move into the waterfront.

The ultimatum was announced in the House of Commons by Labor Minister Sir Walter Monckton. He said the strikers would not prejudice their position in any way by getting back on the job.

While reluctant to use troops, Monckton also made it clear the present tie up could not continue much longer. He said:

"The government has a primary and paramount duty to protect the life and work of the nation. On this they are determined.

"They (the government) have not found it necessary up to now to introduce military labor, but they will not hesitate to do so as soon as, in their judgment, it becomes necessary."

Monckton's back-to-work plea came a day after Arthur Deakin, head of the giant Transport and General Workers Union urged the strikers to end the tieup. A majority of those out are members of Deakin's union, acting against their leaders' advice.

Deakin has charged that Communists are encouraging the 19-day old strike.

## Rail Union Head Rakes GOP Policies

GALESBURG, Ill. (AP) — The president of the 215,000-member Brotherhood of Railroad Trainmen asserted Friday that "nothing but a war" could provide full production and employment under current Republican policies.

W. P. Kennedy of Cleveland, head of the nation's largest operating railroad union, said the Republicans failed to do anything about a "dangerous economic trend" that has set in. He said this trend "might be" the forerunner of a major depression.

In a speech prepared for the BRT state convention, Kennedy said "labor in the main is supporting Democratic candidates this year."

## Selah Trucker Draws $1,500 Fine

OLYMPIA (AP) — The State Public Service Commission announced Thursday Loyd Record, a Selah trucker, has been fined $1,500 for transporting commodities not authorized in his permit, for assessing rates at less than those established by the commission and for improperly issuing bills of lading.

## Seattle Firm Bids In Olympic Timber

OLYMPIA (AP) — Seaboard Lumber Co. of Seattle was successful bidder on 9,800,000 board feet of Olympic National Forest timber, Forest Supervisor M. B. Bruce announced Thursday.

He said the firm bid $291,945, nearly three times the advertised price, for the timber, mostly douglas fir and hemlock.

## Western Powers, Russia Agree On Arms Plan Move

UNITED NATIONS, N. Y. (AP)—Russia and the big Western powers reached agreement early Friday on the language of a resolution to set up new disarmament talks, U. N. sources reported.

In more than a week of dickering with the Russians, Canada as the principal agent sought accord on these principles:

1. The Disarmament Commission will authorize Britain, France, the United States, Canada, and the Soviet Union to hold closed door meetings similar to the ones they held in London last summer.

2. The commission will consider all disarmament plans which have been placed before it, including the British-French compromise, the Soviet agreement to delay atomic bans until a half way mark has been reached, the U.S. plan for a control agency, and Indian proposals covering a number of angles of disarmament.

Informants here said the reported new agreement did not spell any advance in the disarmament program. Its chief importance was to get the new talks started in a spirit of harmony, rather than with sharp divisions on procedure, since big power agreement is going to be necessary to make any final disarmament plan work.

The General Assembly killed off Red China's final chances for U.N. membership this year by voting 45-10 Thursday to accept credentials of Nationalist Chinese delegates. There were three abstentions.

The vote came so quicly it blocked an attempt by India's V. K. Krishna Menon to fight acceptance. Menon contented himself with a brief post-ballot speech in which he insisted that the Peiping government alone was qualified to represent China. Russia's Jacob Malik voiced similar objections.

## Newspapers Still Lead In Public Opinion Field, Cleric Says

LONDON (AP)—Newspapers still set the pace for creating and influencing public opinion, Dr. Cyril Garbett, archbishop of York, says.

The press, he says, leaves a deeper impression than either radio or television.

"I sometimes hear that the press no longer has the influence it once possessed," he recently told the Royal Commission on the Press.

"I am doubtful about this. The written word makes a deeper impression on the mind than what is heard."

Dr. Garbett, Britain's second ranking Anglican churchman, explained:

"The wireless (radio) is listened to by millions, but only a minority are trained listeners who could report accurately or give even an intelligible account of what they had heard only two hours previously.

"What is printed makes a far deeper impression. The written word which can be read and reread at leisure helps to form the opinion of the more intelligent citizens who will become leaders in their locality or in the nation."

And, he added, "I am afraid that too much television gazing will leave only superficial and fleeting impressions."

## Researcher Says Cigarette Paper Can Be Made Safer

NEW YORK (AP) — A researcher says there is a way to eliminate a reported cancer-producing substance in smoke from cigarette paper.

H. J. Rand, head of a Cleveland research organization, told a news conference here Thursday that his experiments show that treatment of cigarette paper with ammonium persulfate would prevent formation of benzpyrene, the reported cancer-causing element.

Existence of the benzpyrene in smoke from cigarette paper was reported almost simultaneously Thursday by Rand and D. V. Lefemine, chemist at the Cancer Institute, Miami.

Lefemine said the benzpyrene, which causes cancer in mice, has proved in animal experiments to be one of the most powerful known cancer-producing agents.

Rand said that while there had been some criticisms of his findings on the treatment of cigarette paper, there were "good prospects" that some cigarette companies will start treating paper with the chemical.

## Cathlamet Man's Body Recovered

STANWOOD (AP) — The body of a man identified through his papers as Kristian Olsen Wika, 51, of Cathlamet, was found on a beach near Port Susan Thursday. The body was clad in a life jacket.

Benny Sands, Island County deputy sheriff, said a check in his wallet was made out to cash and signed "Clara Wika."

## Tacomans Adopt Hong Kong Orphan

HONG KONG (AP) — A 5-year-old orphan, Susan Skinner, will leave Sunday as the first person to enter the United States from here under the refugee and relief act of 1953.

She has been adopted by Lawrence Skinner of Tacoma, Wash., who visited a Hong Kong orphanage a year ago and made arrangements for her adoption with the Chinese Christian Children's Funds of Hong Kong.

**LONG AIDS CAMPAIGN**

SEATTLE (AP) — Sen. Long (D-La), son of the late Sen. Huey P. Long of Louisiana, will campaign Tuesday for Harry F. Henson, 2nd District Democratic congressional nominee. Long will speak at Everett, Sedro Woolley and Bellingham.

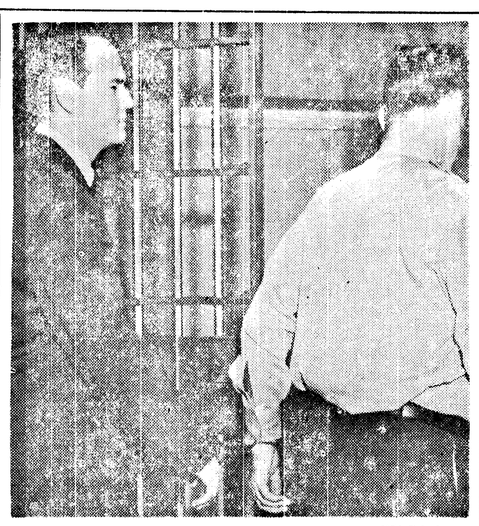

—NEA Telephoto

**DAILY ROUTINE**—Dr. Samuel Sheppard (left), handcuffed to a deputy, appears to be walking with his eyes closed as he is led from a jail elevator on his way to Cleveland courtroom for third day of his trial. He is accused of the bludgeon slaying of his pregnant wife, Marilyn.

## Mail Carrier Becomes 11th Member Of Sheppard Murder Trial Jury

By WILLIAM NEWKIRK

CLEVELAND (AP) — A 40-year-old mail carrier, Gerald L. Lieberbach, was tentatively seated Friday as the 11th juror for the first degree murder trial of Dr. Samuel H. Sheppard, 30.

He brought the count to five men and six women—all housewives—and the list of prospective jurors still to be examined is dominated by women.

As the session got under way the defendant's father, Dr. Richard A. Sheppard, greeted him in the courtroom with an affectionate pat and then took a seat at the back of the room.

The young osteopath is accused by the state of clubbing his pretty young wife to death in their Bay Village home. She was four months pregnant when she was killed on July 4. The prosecution identifies the "other woman" in the case as Susan Hayes, a pretty young laboratory technician.

The state is expected to start presenting evidence some time next week.

All of the jurors are subject to peremptory challenges, which remove them automatically from the jury box. The state can use as many as six of these challenges and the defense the same number.

For the juror picked as an alternate, each side has two peremptory challenges.

**BIG ROLE**

Questioning of the prospective jurors has indicated that sex and circumstantial evidence will play big roles in the trial.

Defense Attorney William J. Corrigan and Fred W. Garmone have hammered away with questions on whether the jurors would be prejudiced against Sheppard because of his purported romance with Miss Hayes. The prosecution has stressed that Ohio law permits a first-degree murder conviction and a death sentence on only circumstantial evidence.

Corrigan called attention to a ray of light coming in the courtroom window and observed that "even though you don't see it, you know from the light that the sun is outside."

Parrino later turned to the subject of snow in a similar explanation:

"You see snow on the sidewalk, on the lawn. You didn't see it snow, but you know from what you have seen that snow has fallen. That's circumstantial evidence."

**SWITCH OCT. 26**

TRIESTE (AP) — The Allied military government announced officially Friday that it will turn over control of Zone A of the Trieste free territory to Italian authorities Oct. 26, implementing the recent agreement between Italy and Yugoslavia.

## Hoover Group to Make Own Study Of Spy Agency

WASHINGTON (AP) — The Hoover Commission says its inquiry into the hush-hush Intelligence Agency (CIA) won't be deflected or bobtailed by the results of a special study made for the White House.

"Any investigation to have any value must be a top-to-bottom investigation," said a statement Thursday by John B. Hollister, executive director of the commission. "Gen. Clark's study will be that kind of study."

He referred to retired Gen. Mark Clark, supervising a study of CIA for the Commission on Reorganization of the Executive Branch of the Government which is headed by former President Herbert Hoover.

Lt. Gen. James H. Doolittle reported Tuesday that a group he headed, named secretly by President Eisenhower two months ago to look into CIA operations, found that the agency generally is doing a "creditable job" but can and should be improved in "important areas."

## Puerto Rican Red Seized at Border

EDINBURG, Tex. (AP) — Ramon Mirabel Carrion, secretary general of the Puerto Rican Communist Party, was in jail here Friday in lieu of $25,000 bond.

Arrested Thursday in nearby Hidalgo, Tex., Mirabel Carrion was nabbed by three agents of the Federal Bureau of Investigation near the international bridge between the United States and Mexico.

It was not clear immediately whether the Puerto Rican was attempting to enter or leave the United States. Agents of the FBI said his arrest was tied in with the seizure in New York City and Puerto Rico of 10 other leading members of the Puerto Rican Reds.

## Saar Dispute Overshadows Arms Parley

By JOSEPH E. DYNAN

PARIS (AP) — With the threat of complete failure of French-German talks on the Saar overshadowing their decision, the 14 members of the North Atlantic Treaty Organization Friday invited West Germany to join their alliance.

French Premier Pierre Mendes-France joined in the invitation. Earlier he told reporters he will not sign any agreements reached here this week until he gets a satisfactory settlement of the Saar dispute.

As the NATO council voted, French and West German negotiations were reported still deadlocked.

**ADENAUER BEAMS**

West German Chancellor Konrad Adenauer, an invited guest at the council session, sat in beaming silence as one after another of the foreign ministers welcomed him and approved West Germany's admission as the alliance's 15th full member. As all NATO council actions must be, the decision was unanimous.

British Foreign Secretary Sir Anthony Eden commended U. S. Secretary of State Dulles for his American policy of getting the Germans into NATO. Dulles commented that this step would "help achieve a solution of European problems."

Mendes-France made his statement concerning the Saar with the full backing of his cabinet, which a few moments before had unanimously endorsed his policy and actions in the conferences here this week.

His statement, in effect, set a 24-hour deadline for France and West Germany to come to terms over the future status of the tiny frontier area, which is wealthy in coal and steel.

Plans have been made for the signing Saturday afternoon of accords to restore West German sovereignty and enlist the Germans as a full partner in the Western defense system.

The French Premier already has made it plain he will not submit these accords for the new Western European Union to the French Parliament unless there is a Saar settlement.

## AAA Limits OK On Ike's Highway Plan

DETROIT (AP) — The American Automobile Assn. gave only limited approval Thursday to President Eisenhower's proposed 50 billion dollar highway improvement plan.

Delegates from New York, Chicago and Los Angeles wanted to know how the program was to be financed.

Qualified endorsement came only after opponents had forced the first roll call vote on a resolution in the 52-year history of the motor club.

D. K. McDonald, Seattle, was among vice presidents re-elected.

**TALKS FAIL**

SEOUL (AP) — Gen. John E. Hull, U.S. Far East commander, said Friday night his talks with Korean officials on the dollar-hwan exchange rate have ended "in complete failure."

## Ike Takes Breather Before Returning To Political Arenas

By THE ASSOCIATED PRESS

With two days of campaigning under his belt, President Eisenhower took a breather Friday before heading north again, this time to help Republican congressional and state candidates in Pennsylvania.

The President flew back to Washington after a brief flight from New York where he interspersed active political campaigning with two "nonpolitical" speeches.

In the second of these Thursday night, the President told a dinner honoring the memory of the late Alfred E. Smith that he plans to resubmit to the new Congress his health reinsurance program, which was shelved by the GOP-led 83rd Congress.

Eisenhower termed "the logical alternative to socialized medicine" his program which calls for government guarantees of up to 75 per cent of the losses suffered by private and nonprofit insurance firms through voluntary expansion of their health and medical programs.

The President spent a good part of Thursday boosting the candidacies of Sen. Irving Ives, who is seeking the governorship of New York, and Clifford P. Case, who is running for the Senate in New Jersey.

One of the highlights of the President's day was a 3½ hour automobile tour of the populous Manhattan, Brooklyn and Bronx sections during which he stopped from time to time to chat with citizens.

Vice President Nixon planned to be off by plane Friday for Billings, Mont., after boosting GOP candidacies in Illinois.

Speaking in Rock Island, Ill., Thursday night, Nixon said every Democratic and Republican aspirant for election to the House and Senate should say publicly how he stands on the Eisenhower administration security program.

**IN INDEPENDENCE**

Meanwhile, Democratic House Leader Rayburn of Texas was in Independence, Mo., home town of former President Harry S. Truman. Introduced by Truman, Rayburn told a rally a Democratic Congress will be elected Nov. 2 and then "will lay down such a constructive program that even President Eisenhower will take it to his bosom."

Elsewhere in Independence, John Roosevelt appeared before a GOP audience and said the last week has produced what he called a groundswell of support for Republican congressional candidates. Roosevelt, youngest son of the late Democratic President Franklin D. Roosevelt, has been stumping for Republicans in the battle for control of the next Congress.

In Birmingham, Ala., Democratic national chairman Stephen A. Mitchell criticized Eisenhower administration performance in the economic, farm and power fields. He said that for over a year the GOP administration has refused to "even admit the plain fact that we are in a recession."

Mitchell's opposite number—Republican national chairman Leonard W. Hall—said in a GOP publication that election of a Republican Congress is a must "If we are going to keep on with honesty, integrity and efficiency in government. . ."

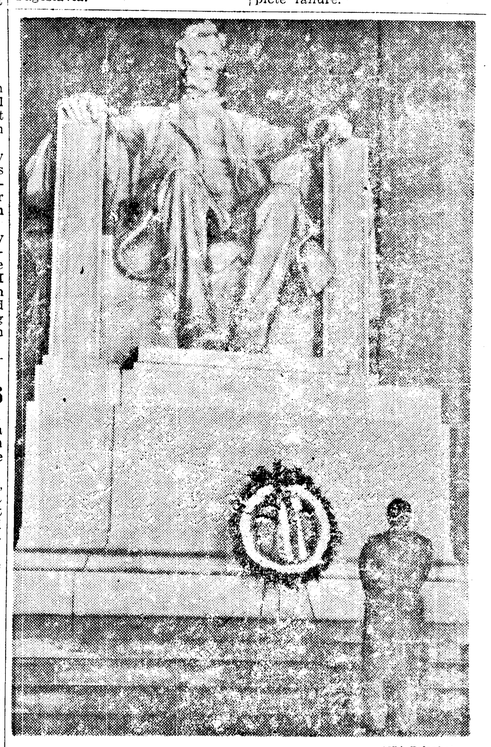

—NEA Telephoto

**FOR HIS ANCESTORS**—President William V. S. Tubman of Liberia, descendant of American slaves, pays homage to the man who set his ancestors free as he places a wreath at the statue of Abraham Lincoln in Washington. President Tubman is on a three-week good-will visit to the United States at the invitation of President Eisenhower.

GENEVIEVE SMITH
Display and Classified
Advertising Representative

# SEQUIM NEWS

PAULINE KINNAMAN
News Representative
Phone 94-W-3



## Plans For Sequim School Addition in State Office; Bid Calls Expected During November

Superintendent W. E. Blore reported to the Sequim School directors Monday night that final plans and specifications for the junior-senior high school additions are in the state office at the present time.

Authority to call for bids may be received by the end of October. Blore pointed out this is in accordance with the original time schedule and it is probable bids will be called for during the month of November.

If the bids are favorable, construction will start during the month of January.

The school board accepted the work of Kirkebo and Son on the recent addition to the elementary school.

Blore presented a budget report showing the amounts spent and the remaining amounts in each item of the budget.

Directors approved the October payroll amounting to $19,021.97. They signed vouchers for purchases made in September.

**SPECIAL MILK PROGRAM**

The board voted to adopt a special milk program. The first bottle of milk will cost the student 5 cents and each additional bottle will cost 2 cents.

Milk will be made available to the elementary school in the middle of the afternoon. Junior-senior high school students will be able to buy milk at this same price during the lunch hour.

**ATTENDANCE**

The school directors received the first month's per cent of attendance report showing the following figures: elementary, 99.08; junior high, 98.72 and senior high 98.00.

The third grade had the highest percentage for the first month with an average of 99.34 per cent. The board noted this is a good per cent of attendance and commended the parents and students of the community for their fine start for this school year.

The board decided to purchase two metal folding gates from F. T. Crowell and Company. These gates will be installed in the hallway of the elementary building so the multi-purpose room can be separated from the rest of the building when it is being used by community groups.

**OPEN HOUSE**

A discussion of the annual open house to be held Nov. 8 resulted in a change of plans.

Each teacher will conduct group discussions with the parents. In the elementary school each teacher will have three 10-minute periods of instruction with 10-minute breaks between periods.

All three periods in each room will be identical. They will be scheduled as follows: first, 8:00 p.m.; second, 8:20 p.m. and third, 8:40 p.m.

In the junior-senior high school a regular day's class schedule will be held with seven-minute periods and four-minute intermissions between classes. This schedule is as follows: first period, 8:00-8:07 p.m.; second, 8:11-8:18 p.m.; third, 8:22-8:29 p.m.; fourth period, 8:33-8:40 p.m.; fifth period, 8:44-8:51 p.m. and sixth, 8:55-9:02 p.m.

This new arrangement will give parents an opportunity to attend classes where the teachers will explain the aims and objectives of their class or grade. They can also show the equipment, facilities and books being used during the year.

The formal sessions will run from 8:00 until 9:00 p.m. From 9:00 p.m. until 10 p.m. all parents and teachers will have an opportunity to go to the multi-purpose room for refreshments and individual interviews.

The board approved an early dismissal for Tuesday, Nov. 16, to allow for parent-teacher conferences.

All students will leave on the busses at 2 p.m. that day, leaving all teachers of the system available for conferences from 2 to 4:30 p.m.

A discussion was held on the advisability of having the same physical examination requirements for bus drivers as is required by the Interstate Commerce Commission of drivers of trucks and busses. The suggestion was tabled until a later meeting.

## *Duncans Observe 50th Anniversary In Bremerton*

Of interest to local friends of Mr. and Mrs. W. H. Duncan is the news of their recent golden wedding anniversary celebration in Bremerton. The party was held at the Sons of Norway Hall, Sunday, Oct. 10.

Mr. and Mrs. Duncan were married in Michigan in 1904. Early in their married life they came west with their oldest children, Mrs. F. B. Cottrell (Anna Duncan) of Seattle; Mrs. L. O. Engell (Alice Duncan), Oakland, Calif. and Mrs. Paul Shermon (Gladyce Duncan), Union.

After coming to the Olympic Peninsula, Duncan worked in mills in the Riverside and Happy Valley districts near Sequim.

During this time Wallace Duncan of Port Angeles and Mrs. Delbert Evanson (Marian Duncan) of Sequim were born.

The Duncans then moved to Sequim where their two youngest children were born. They are Mrs. Douglas Schumacher (Kathleen Duncan) of Bremerton and Cleo Duncan, Seattle.

Duncan was employed as mechanic in several different Sequim garages. In 1934 he began working as mechanic for the Clallam County Road District in Sequim.

He remained in this employment until he and his wife moved in their retirement years to make their home with their son-in-law and daughter, Mr. and Mrs. Paul Shermon, at Union.

In 1948 they moved to Bremerton where they now reside at 929 Wykoff.

Joining Mr. and Mrs. Duncan for their fiftieth anniversary were all seven of their children, 17 grandchildren and 13 great grandchildren. Following the reception 49 members of the immediate family gathered for dinner.

Other locally known relatives attending were Mrs. Harvey Smith (Audie Duncan), Mrs. Robert Corbett (Luttie Duncan), daughter and family and Mrs. Gale Fair, all of Seattle.

Mr. and Mrs. Pete Duncan of Agnew who celebrated their own golden wedding anniversary Sept. 30 were in Bremerton to help his brother and wife celebrate.

Unable to attend were Mrs. Harry Moore (Shirley Engell) and family of San Leandro, Calif. and Judy Evanson of Bellingham.

The Duncan's daughter-in-law, Mrs. Wallace Duncan of Port Angeles, baked and decorated the anniversary cake. In the shape of the numeral "50," it was iced with yellow roses and green petals.

Among the many gifts Mr. and Mrs. Duncan received was a television set from their children.

Sequim friends attending were the Messrs. and Mesdames Fred G. Evans, Roy H. Ward, William Merrill, Tony Fredrickson and Charles Fenwick.

"This Old House"
DANCE
Chicken Coop
Saturday Nite
RUDIE

Rheumatism, Arthritis, Neuritis Sufferers
GIVEN NEW HOPE FOR
Relief of Pain

Amazing new medical discovery... AR-PAN-EX works directly through blood stream to offer blessed relief from nagging misery. AR-PAN-EX also helps reduce Uric Acid said to aggravate pain. See us today about guaranteed AR-PAN-EX tablets.

TOM BIRK DRUG
115 N. Laurel

Dry Creek Grange
DANCE
Saturday Nite
Music by
Ruth and Her Vikings

## Panel Presented By Sequim Faculty At P-TA Meeting

Members of Sequim Parent-Teacher Association Thursday night heard a panel discussion entitled "Know Your School."

Superintendent W. E. Blore introduced four members of his faculty. Each in turn explained his part in the educational program of the Sequim schools.

Ina Hubbard, school nurse, explained the reasons for many of the rulings established by her office. She gave an account of her work in both the school and the community.

Speaking on vocational guidance was Billie Jean Hoglund. She told of the materials and methods used to help senior high students decide for themselves the occupation for which they are best suited.

Several aptitude tests are available which inform pupils of their standing as compared to other students. These tests also show if the student is qualified for the field he has chosen.

Margaret Harleman, dietician and manager of the school cafeteria, presented the state food requirements for school lunchrooms. She distributed a typical week's menu to show how the local cafeteria conforms to these requirements.

Speaking for the school music department was Maurice Davis. He said classes of instruction for band instruments are available to the sixth graders in the elementary school.

Junior and senior high band and chorus are under his supervision.

He said the community chorus is progressing nicely, but still in need of male voices.

**OPEN HOUSE**

Supt. Blore closed the panel with an invitation to everyone to attend the school open house Monday evening, Nov. 8.

He said a new plan for open house will enable parents to visit each class their children attend during the day. Teachers of these classes will explain the curriculum, textbooks and methods of teaching.

In the elementary school parents will also meet with their children's teachers in a typical class discussion.

Dr. Edward B. Wilcox reviewed the PTA magazine. He read from it the objectives of PTA and told of the many fine articles in the current issue of the publication.

Dora Frick, representing the Washington Education Association, reported on the work being done by that organization with regard to school legislation.

She passed out questionnaires which were mailed in August to all candidates for the Washington State Legislature. With it was a tabulation of the answers from the candidates as to their stand on the issues in question.

Mrs. Reid Priest announced plans are well underway for the annual PTA Halloween Carnival, Oct. 30. She asked all carnival workers to attend a final committee meeting Thursday night.

**PROGRAM**

As program chairman, Mrs. Priest introduced two vocal selections.

Those performing were Florence Beale, Linda Matriotti, Marilyn Breitbach, Yvonne Sofie, Roxy Cays, Jesslyn Burdick, Sandra Keeting, Marilyn Neil and Sharon Reed.

The Rev. W. G. R. Dann closed the program with his own interesting portrayal of an article entitled "What Is An American School."

He set forth the many fine ideals of our nation's modern educational system.

Preceding the meeting, four members of the local Girl Scout Troop presented the colors and led both the flag salute and group singing of "America."

Girl Scouts participating were Carol Albert, Patricia Ward, Carol Joy and Linda DeLorm.

Sixth grade room mothers decorated the multi-purpose room with fall flowers and were hostesses for the refreshment hour.

Those serving on the committee were the Mesdames Ed Brueckner, E. L. Blair, Fred McNamara, Carl Klint, Ray Scott, Howard Ratzman and Herbert Barber.

## *Mrs. Bill Shaw Honored At Shower*

Mrs. Glen Shaw entertained with a baby shower Monday evening honoring Mrs. Bill Shaw.

Guests played appropriate shower games. Prizes for drawing the best baby buggy and baby in the dark went to Mrs. Robert Clawson Jr. and Mrs. Ervin Gilbertson.

A large stork carrying a baby doll centered the table. Individual cakes decorated with pin storks were served on trays with other refreshments.

Guests included Mmes. Charles Roberts, Jessie Clawson, Annie Sandberg, Florence Anderson Chris Gilbertson, John Lopthein, Maude Shaw, Rollin Shaw, William Bowlby, Vern VanAusdle, Gene Adams, Richard Shaw, Harold Tuttle, Urbin Reipe and Barbara Fuller.

## Sequim Briefs

The **Sequim Presbyterian Church** announces it now has a bus available to transport children to Sunday School classes. Any children in the Sequim, Dungeness, Jamestown or other local areas desiring a ride to the church may call the Rev. Edd W. Crawford at 383-W 60 a route may be established.

A dining room committee for the **PTA Halloween Carnival** met Monday night with Mrs. Fred Beale. Plans were made to serve a dinner to an estimated 400 people between the hours of 6 and 9:30 p.m. The dining room will be set up in the fifth grade room of Morris Sanford. Members of the Future Homemakers will serve as singing waitresses. Those attending the meeting were the Mesdames George McLane, Reid Priest, Arvie Smith and E. L. Bruno.

Rena Mantle and Sally Cays, Sequim High School seniors, reported at the Thursday noon **Rotary** meeting on their trip to Girls' State in July.

Mrs. Elizabeth Bailey announces an **American Junior Bowling Congress** for all Sequim area young people will be organized next week. The date of the first meeting will be announced through the school. The Sequim Booster Club is sponsoring the activity and will show two films at its November meeting to acquaint adults and students with the organization. Mrs. Bailey said the Booster Club and the committee working with her hope the response will be great enough to form a girls', boys' and mixed league. Those assisting Mrs. Bailey will be Mrs. C. W. Klint, Mrs. Robert Staeger and Mrs. Kinkade.

## Paull's Sequim Bowl Opening Sunday

Paull's Sequim Bowl located on Highway 101 at the city limits east of Sequim, will officially open Sunday, Oct. 24.

Mr. and Mrs. Everett Paull invite everyone in the community to inspect the new building and join them for free coffee and doughnuts.

An exhibition bowling match will be held at 2 p.m. Sunday.

## Sequim Personals

Mr. and Mrs. **Ted Sorgenfrei** returned Tuesday from a trip which took them through Washington and Idaho to Ely, Nevada. At Ely they visited Mrs. Sorgenfrei's brother and wife, Mr. and Mrs. Richard Newman and daughter. On their return trip they visited at Quincy, Ellensburg and in Snohomish with their son-in-law and daughter, Dr. and Mrs. Leon Aller.

Mrs. **E. Clyde Vail** returned to her Sequim home Monday via ambulance following major surgery in Seattle the previous week.

Mr. and Mrs. Charles G. Plomasen of Rochester, N. Y. are visiting at the home of her parents, Mr. and Mrs. **Harry May.** They are here to help the May's celebrate their fiftieth wedding anniversary on Sunday. Mrs. Plomasen is the former Helen May.

**OBSERVE 50th ANNIVERSARY SUNDAY** — Mr. and Mrs. Harry May, pioneers of the Bear Creek district near Sequim, will celebrate their golden wedding anniversary with an open house Sunday afternoon at their ranch home.

## SEQUIM COMING EVENTS

**SEQUIM COMING EVENTS**

**Tonight**

Sequim Duplicate Bridge Club, Clallam Co-op Building, 8 p.m.

**Saturday, Oct. 23**

Rebekah Bazaar, noon lunch, dinner and program, IOOF Hall.

**Monday, Oct. 25**

Methodist Men's Club, Methodist Church, 6:30 p.m. dinner.

Sequim Rainbow Girls, Masonic Temple, 7:30 p.m.

Sequim Firemen, Town Hall, 7:30 p.m.

Royal Neighbors, home of Mrs. John Dearinger, 8 p.m.

Sequim Woman's Club, home of Mrs. A. A. Bugge, 8 p.m.

**Tuesday, Oct. 26**

Past Noble Grand Club, home of Mrs. C. B. Joe Peterson, 1 p.m.

## VFW Presents Pin To Mrs. O. D. Deer

The Veterans of Foreign Wars Auxiliary Tuesday night presented a five-year pin to Mrs. O. D. Deer.

The auxiliary formulated plans for a card party to be held in early November for the benefit of the cancer relief fund.

The hospital chairman reported sending books and magazines to Madigan Hospital at Tacoma.

A $5 donation was made to the current drive for the local Kindergarten project.

Cards were sent to the Coyle family at Forks and to Mrs. Gilly Hale. Mrs. Robert Duncan was reported ill.

Mrs. Frank Dawley reported the recent bazaar and white elephant sale a success. She thanked members for their donations and help.

## Sequim Players Win Elks Championship

Sequim players took top spots in the Elks Duplicate Bridge Club's open pairs championship. The group met for the second half of the tournament Wednesday evening in the Elks Temple with 11 tables in play.

Mrs. Warren Woodcock and Mrs. Rex-Mantle were first; and Mrs. Russell Gierin and Mrs. F. F. Taylor, second. All are from Sequim. In third place were Col. Fred McIlroy and Mrs. McIlroy of Port Townsend.

Mr. and Mrs. W. B. Cooper of Sequim were fourth. In fifth place were Mrs. Carl Marquardt and Dana Harper. Sixth were Donald Poulsen and Al Ide.

Lunch was served after Hugh Hankins, chairman, presented the prizes.

Scores for the night's play showed Mmes. Mantle and Woodcock first. Mr. and Mrs. B. N. Phillips were second and Mmes. Gierin and Taylor, third. Ralph Sisson and Mrs. W. E. Elmslie tied Mr. and Mrs. McIlroy for fourth place.

## Clarks Show Slides At Dungeness Club

Mr. and Mrs. Elliot Clark showed slides of Mrs. Clark's recent trip to Europe at the Tuesday night meeting of the Dungeness Women's Improvement Club.

Thirty-five members gathered at 7 p.m. for a potluck. During the dinner hour Harry Martin reviewed the initiatives which will appear on the Nov. 2 ballot.

The collection of items for the Girls' School at Grand Mound was postponed until the Nov. 2 meeting. Members were asked to concentrate on games and cards for the school.

## Judge Hunter Guest Of Sequim IOOF

Fifty-five members of the Port Townsend, Port Angeles and Sequim Odd Fellows Lodges joined in Sequim Tuesday night to perform the initiatory degree work for six Port Townsend candidates.

Honor guest for the evening was Judge Robert Hunter, grand master from Ephrata. Judge Hunter is spending the week in Port Angeles on an exchange of duties with Judge Max Church.

Following a speech by Judge Hunter, the men adjourned to the dining room for refreshments.

Serving on the lunch committee were Mrs. Walter Still, Mrs. Harold Byers and Mrs. Ted Sorgenfrei.

There have been rare specimens of tigers which are black rather than striped.

## Hob Nob Club Has First Meeting

A group of young matrons met Tuesday morning in the Methodist Church social hall and formed an organization to be known in the future as the Hob Nob Club.

Aims of the members are to welcome newcomers to the community, sponsor informative programs, participate in handicrafts and strive for individual improvement.

The group voted to meet regularly on the third Tuesday of each month for a morning program and potluck luncheon at noon.

As projects develop, those interested plan to extend the meeting to include a portion of the afternoon for a work period.

A clothing, recipe and book exchange will be conducted each meeting day both for the convenience of members and to provide funds with which to carry on the club's activities.

Mrs. Lewis Aas will have charge of a nursery at each meeting to accommodate mothers with small children.

The program on Tuesday was lead by Mrs. Ray Parker. Mrs. Howard Herrett presented the devotions.

Mrs. Boyd Grant sang "It Is No Secret." She was accompanied at the piano by Mrs. Parker who also played selections for a short group song fest.

Guest speaker was Mrs. Dorothy Joslin. She showed a new series of doll figurines made in the Hakata area of Japan. Typically Japanese, the dolls depict Japan in every phase of home life, folklore and occupation.

Mrs. Joslin explained the value of figurines as gifts, collectors' items, home decoration and for use in floral arrangements.

The next meeting of the Hob Nobbers will be Tuesday, Nov. 16. The committee for that meeting will be Mrs. Kenneth Taylor, Mrs. Don Lewis and Mrs. James Kinnaman.

**NEW GOVERNMENT**

HELSINKI, Finland (AP) — Finland had a new coalition government of Socialists and Agrarian Party members Thursday. All but four of the ministers were in the previous cabinet.

DRESDEN THEATRE SEQUIM
BIG WIDE SCREEN
Now Playing
"RIDING SHOTGUN"
with
Randolph Scott
Also
"FIREMAN SAVE MY CHILD"

Johnny Surge Says:
Sleep Better
Drink 3 glasses of Milk every day
SURGE
DAIRY SUPPLY
"Your Ferguson Dealer"
PHONE 103W SEQUIM

OLIVER SPRINGS, Ten. (AP)—A Louisville & Nashville locomotive and two cars passed over a 13-year-old high school freshman yesterday but she escaped serious injury. Patrician Duncan, on her way from a school building to the lunch room, slipped and fell on the tracks. The engineer was unable to stop the short train, and it passed over her as she rolled between the rails. She was treated at Oak Ridge Hospital for minor abrasions.

In at 10—Out at 5
No Extra Charge
PENSA CLEANERS
Phone 252 Sequim

## Women Bowlers Start Season Wednesday

The Sequim Valley Women's Bowling League will begin its fall season on Wednesday, Oct. 27.

Teams bowling at 7 p.m. are the Farmerettes, VF W"G" Girls, Patrick's Olympic Cafe, Huntington's, Hamilton's Apparel and the Sequim Press.

Teams scheduled to bowl at 9 p.m. are Thurston's, Co-op, Duke's, Kinkade's, VFW Auxillary and Staeger's Jewelry.

Team captains will distribute cards, manuals and bowling rule books just prior to the 7 p.m. bowling session.

## *Neil Smiths Hosts At Dinner Party*

Bright colored autumn leaves, orange and black candles and miniature candles at each table setting graced the table of Mr. and Mrs. Neil Smith Saturday night at a dinner party for 14.

Those attending were Mr. and Mrs. McCoy Smith, Mr. and Mrs. Arvie Smith, Mr. and Mrs. Robert Sprague, Mr. and Mrs. Aubrey Smith, Mr. and Mrs. Leon Smith and Mr. and Mrs. Kenneth Smith.

Following the dinner served by candlelight the group spent the evening visiting and making tape recordings. Slides were taken of the group.

**NEVER CAN TELL**

OCEAN VIEW, Va. (AP)—When Martha Shaw Thompson was 3 she was lost for four hours from a beach hotel here. Her mother said she would never bring her daughter to Ocean View again. In the next 13 years Martha Shaw grew into a mighty pretty young lady at Windsor, N.C., and the folks wanted to send her here for a beauty contest. Mamma relented and broke her promise. Martha won the title Miss Ocean View Centennial.

Just the facts, Ma'am

★

'So What' Department

August 11, 1954—

*Westland asks House to back National Golf Day. (They didn't). — Washington Post.*

April 26, 1953—

Headline . . . *"Westland thinks government should provide land for golf." — Washington Evening Star.*

For a FULL-TIME Congressman . . . . This Time Send
HARRY F. HENSON
TO CONGRESS
DEMOCRAT 2ND DISTRICT

(Paid by Clallam Co. Demo. Committee)

Proved in over 2½ billion miles of driving!

There's a wonderful difference in Mobilgas Special*

Since its introduction just 6 months ago, almost 1 million Western car owners have tested Mobilgas Special in 2½ billion miles of driving, report these important differences:

—*in* POWER—*smoothest, knock-free performance every time you touch the gas pedal.*

—*in* PLEASURE—*instant starting and quick warm-up—an engine that whispers let's go.*

—*in* MILEAGE—*that you'll say is the longest ride for your dollar.*

Mobilgas SPECIAL

with Mobil Power Compound

GENERAL PETROLEUM CORPORATION

2-46A

REMEMBER THE BIGGEST BARGAINS OF THE WEEK PEOPLES 6 TO 9 P.M. TONIGHT ....

## Police Search For Maker of Fatal 'Booby Trap'

WEBSTER SPRINGS, W. Va. (AP) —State police searched Thursday for the person who rigged a crude "booby trap" which blew up beneath a train hauling coal from a strike-bound mine, killing a member of the crew.

Fireman Robert Nicholas, about 52, of Bolair, was buried alive yesterday beneath a carload of coal as he jumped from the locomotive, tender and three cars of the 39-car "drag" were overturned.

Violence has been spasmodic since the United Mine Workers struck the Maust Coal and Coke Co., operator of three unionized "deep" mines and a nonunion "strip" or surface mine in this area.

The train was hauling the first load of coal from a Maust mine since a bridge, dynamited Oct. 1, was replaced.

UMW officials were not available, but in the past they have disclaimed knowledge of any of the incidents of violence.

## Prankster's Tomato Salvo Backfires

YOUNGSTOWN, Ohio (AP) — Pre-Halloween pranksters hurled ripe tomatoes and eggs at a plain black car on a country road near new Bedford, Pa., Wednesday night.

Out of the target car stepped two uniformed Pennsylvania state policemen. Their haul: 12 sorry teenagers, three crates of tomatoes, 10 dozen eggs and one hastily abandoned pickup truck the gang had used as a roving firing platform.

## Radio Programs

**FRIDAY, OCT. 22**
6:30—KONP, Sports Review
7:00—KOMO, Fights
7:01—KONP, Coast Guard Show
7:30—KONP, Football Prophet
7:50—KONP, Pt. Ang—Cen. Kit.
8:30—CBU, Vancouver Theater
8:45—KIRO, The Norths

**SATURDAY, OCT. 23**
8:40—KONP, Scand. Melodies
9:30—KIRO, Saturday Theater
10:00—KIRO, City Hospital
10:45—KONP—Navy-Penn.
11:30—KIRO, Lets Pretend
1:00—KOMO, Football
6:00—CBU, Hockey
6:15—KONP, Football Scoreboard
8:00—KVI, Chicago Theater
KIRO, Gunsmoke
8:05—KONP, Dancing Party
8:30—KOMO, Town Hall Party

## French Security

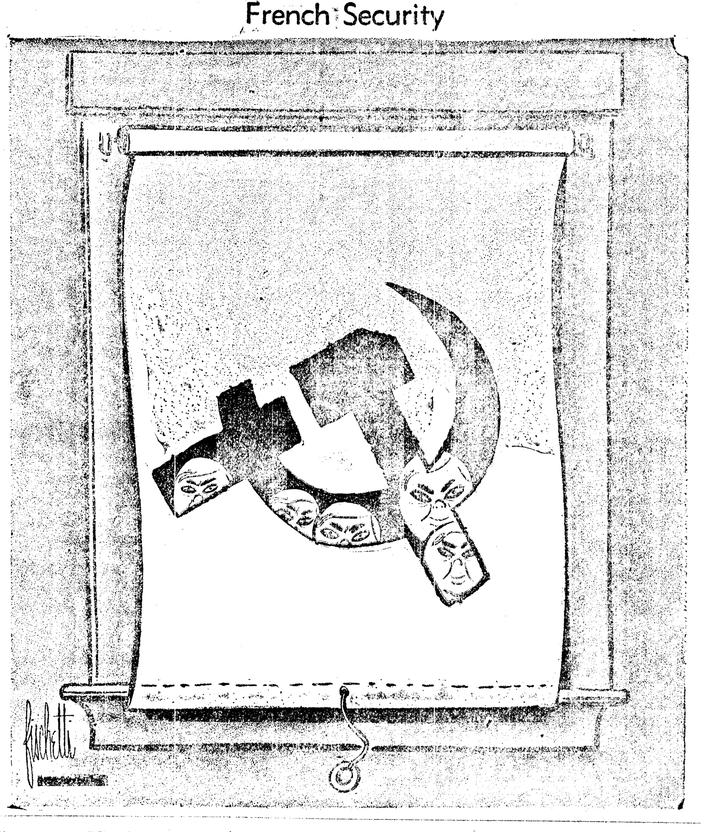

## Senator Undergoes Spinal Operation

NEW YORK (AP) — Sen. Kennedy (D-Mass) underwent a spinal operation Thursday to correct a World War II injury. Several hours later the hospital for special surgery said "The operation was successful and his condition is good."

Kennedy, 37, has been forced to use crutches for some time.

He received the back injury when his PT boat was cut in two by a Japanese destroyer in action at the Solomon Islands. He was a lieutenant in the Navy at the time.

Iron ore carriers on the Great Lakes are as much as 714 feet long.

## Solon Calls For Revision of Worker Security Program

WASHINGTON (AP) — Rep. Murray (D-Tenn) declared Thursday the federal employe security program should be revised by Congress to distinguish between suspected subversives and persons tagged as security risks for other reasons.

"There is too much confusion and embarrassment as it now is," he said. "One phase is a loyalty problem, the other an administrative matter of employe suitability."

Murray is senior Democrat on the House Post Office and Civil Service Committee. His views, voiced in an interview, parallel closely those held by Rep. Rees (R-Kan), chairman of the committee. Whether Democrats or Republicans win control of the House, therefore, it appeared the committee would initiate action on the subject, a point of conflict in the congressional campaign.

Rees already has announced he plans a move to claim the employe security program for Congress and to define it by law. The present program is based on a presidential order. As a starting point for hearings, Rees has called for a detailed report from the Civil Service Commission. There has been no decision as to whether the report will be made public.

**CREWMAN DESERT**

CUXHAVEN, Germany (AP) — Four crew members of a fishing vessel from Communist East Germany deserted here Thursday night and asked for political asylum, police reported Friday.

## All Tactical Planes To Carry Atomic Arms, General Says

MIAMI, Fla. (AP) — Gen. O. P. Weyland, commanding general of the Tactical Air Command, told the National Guard Assn. Thursday that "every combat tactical aircraft is or will be equipped to deliver atomic weapons."

The Tactical Air Command supports troops in the field and is equipped with fighters, bombers, fighter-bombers and troop carriers.

He told of the widespread adaptability of atomic weapons while discussing "trends in tactics and equipment." He said there is an urgent requirement for shorter takeoff and landing characteristics of tactical aircraft.

## Court Grants Boy His Family Name

SEATTLE (AP) — A Seattle man gave his family name to his 15-year-old son Wednesday, with court approval.

Superior Judges James W. Hodson granted the petition of Charles Grant Guiwits, a former detective agency undercover man, to give the name "Guiwits" to the lad.

His petition said that when the boy, Bruce Charles, was born in Aberdeen Oct. 2, 1939, he, the father, was in undercover work against the Communists. To keep his own identity secret, he said, he registered his new-born son as "Bruce Charles Grant."

**RETAIN TWO SEATS**

LONDON (AP) — The Labor Party retained two House of Commons seats in elections held Thursday to fill vacancies.

## 'Trusted' Employee Charged With Making Fake Bank Loans

PHILADELPHIA (AP) — A man described by the Girard Trust and Corn Exchange Bank as "a trusted employe for 26 years" has been charged with approving fake loans totaling a quarter-million dollars and spending $45,000 of it on "wine, women and song."

Officials of the bank yesterday preferred fraudulent conversion charges against Edward B. McCall, about 45. They said the money was taken through a series of faked loans approved by McCall over a period of 18 months.

The bank said the loss was covered by insurance.

At his arraignment before Judge Curtis Bok, McCall was held in $10,000 bail for action by the grand jury.

It was testified at the arraignment yesterday that a routine audit of McCall's accounts in the bank's loan department brought the shortages to light last May.

McCall was dismissed at that time and a further check was made to determine the full extent of the alleged defalcation.

The bank said 160 loans were involved, most of which McCall was permitted to make simply on his recommendation or signature. Officials charged that the basis of the scheme was a series of loans obtained by friends of McCall, who then turned the money back to him. Succeeding loans were used in part to cover due payments on previous ones, they said.

## Letter to the Editor

**PROTESTS ASSESSMENT**

EDITOR, EVENING NEWS

I am writing in regard to the supposed protest meeting held Wednesday night in Roosevelt school, and the oppressive way in which this meeting was conducted.

First of all this was a protest meeting, not an open meeting. The statutes, Sec. 390. Par. 2, state that this is to be "a protest meeting only," not a meeting to sell the L.I.D. . . .

When I approached the proper authorities on the validity of the assessment roll after the meeting, I was bruskly shoved aside and asked what I was going to do about it.

I make reference to the fact that I have in my possession two letters postmarked 10:30 a.m., Oct. 6, and one postmarked 4 p.m. Oct. 7. When approached on this the authorities stated, in no mean terms, that they knew those letters were in the mail 15 days in advance of the meeting.

Who am I to believe, our city officials, or a boni-fide United States Postoffice cancellation stamp? The statutes (Sec. 379) clearly state these notices must be in the mail 15 days in advance of the meeting; this 15-day deadline is referred to three times in the section of Local Improvements.

Sec. 381 of the statutes says that no parcel of land shall be assessed over the last valuation. I have two lots that have been assessed over the last county valuation.

Using the terminology of the statutes I believe the city council of Port Angeles has acted . . . oppressively in levying this assessment.

I feel that the protest meeting was . . . held merely to satisfy the state statutes, and the outcome of resolution 167 had already been predetermined in the minds of the town authorities.

I grant a great deal of time, money and effort went into the formation of this assessment roll, but on the other hand the Kremlin, too, has expended a lot of time, money and effort to dominate the world by oppressive tactics.

No mention was made that in the end this expanded L.I.D. will cost the taxpayers of Port Angeles in the neighborhood of three-quarters of a million dollars.

The Port authority has $200,000 (our money in taxes and revenue) to fill their lots when the dredge is here; also if the federal grant is not received for the (self supporting?) boat haven, it will take another $225,000 to do the work there while the dredge is in the vicinity.

I believe there are other, more urgent projects for our money, rather than having such an oppressive assessment on the townspeople to provide facilities for those who do not live in town, or have to pay these assessments.

If the city council sees fit to confirm this assessment roll, I am not alone in believing the council has acted arbitrarily, oppressively, capriciously and not in the best interests of the people of Port Angeles.

R. S. DUBIGK
516 E. 1st St.
Port Angeles
Oct. 21, 1954

EDITORS NOTE — City Resolution 167 which called the Oct. 20 hearing stated (Sec. 5) as its purpose: "All persons who may desire to **object to the formation of such enlarged district** are hereby notified to appear and present such objections at a meeting of the City Council . . . (in Roosevelt Auditorium Oct. 20) . . . which time and place is hereby fixed for hearing of matters relating to said proposed improvements and **all objections thereto and for determining the method of payment of said improvements.**" (emphasis added).

The councilmen listened to all objections and questions, as required. But they did not attempt to answer some of the pertinent questions.

**WINS BY EYELASH**

DOTHAN, Ala. (AP)—Mrs. Ronald C. Hill of Chon Buri, Thailand, won the National Peanut Festival's long-distance recipe contest but only by an eyelash. Her tasty peanut cookie recipe won first place because she is about 100 miles farther from Dothan than Bangkok, where another entry was posted. More than 500 recipes came from 30 foreign countries and all except eight states.

TONITE & TOMORROW—MAT. TOMORROW

PLUS TOURNAMENT OF ROSES

ELWHA

STARTS SUNDAY 1:15 P.M.

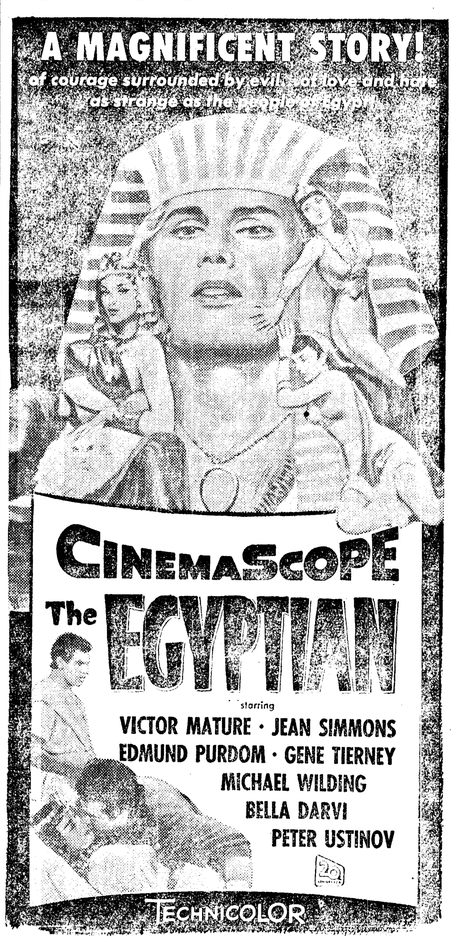


ADULTS 75¢ — JUNIORS 50¢ — KIDS 25¢

MATINEE SATURDAY 1:15 P.M.

LINCOLN

TONIGHT AND TOMORROW!

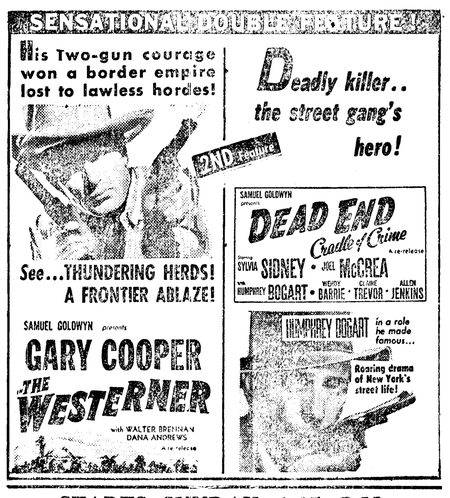


STARTS SUNDAY 1:15 P.M.

ADULTS 53c, JUNIORS 35c, KIDS 15c

First and Oak
Phone 4431
Peoples

sale!
reg. $25 to $39
famous make
all-wool knits

*expensive detailing! new silhouettes! all with a blue ribbon price!*

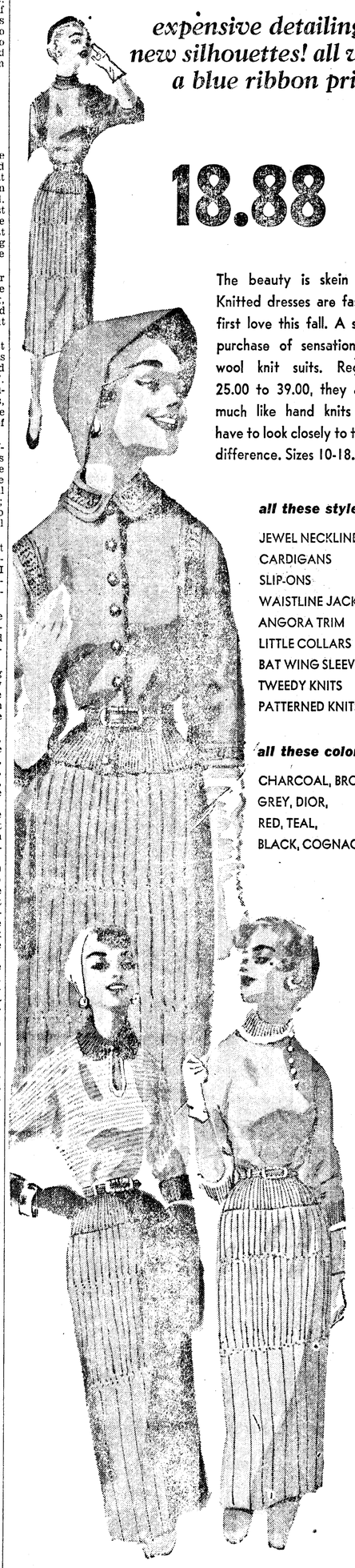

18.88

The beauty is skein deep! Knitted dresses are fashion's first love this fall. A special purchase of sensational all-wool knit suits. Regularly 25.00 to 39.00, they are so much like hand knits you'll have to look closely to tell the difference. Sizes 10-18.

*all these styles*
JEWEL NECKLINES
CARDIGANS
SLIP-ONS
WAISTLINE JACKETS
ANGORA TRIM
LITTLE COLLARS
BAT WING SLEEVES
TWEEDY KNITS
PATTERNED KNITS

*all these colors*
CHARCOAL, BROWN,
GREY, DIOR,
RED, TEAL,
BLACK, COGNAC

**BUSY PRESIDENT**

MANILA (AP)— Ever since President Ramon Magsaysay has been in office the Philippine people have taken him up on his invitation to come in and talk over their problems. Through his open office door have swarmed more than 250 callers a day. Some days there has been little time for affairs of state. So now he has a new schedule. No callers before 9 a.m. Senators, representatives and governors, who bring the biggest delegations, are limited to the mornings of Monday and Tuesday. Delegations are limited to eight persons — and each will get just 10 minutes of his time.

**MODERN TREND**

HOBART, Okla. (AP) — At this year's fair here the old stand-by division of canning has been eliminated and in its place blue ribbons are given for food freezing.

**MARGONED CAT**

PERU, Ill. (AP)—Wandering Ratzy, a pure white cat owned by Mrs. William Janz, is back home after five nights out with a reasonable reason. Ratzy was let out on a hot night and failed to wake up the family with its usual meows the following morning. A town-wide search failed to locate the cat. A passerby noticed a white cat on a roof a block away from Ratzy's home. It was Ratzy. The cat had climbed a pole about two feet from a building, jumped onto the roof but had been unable to make it back the same way.

**EXPENSIVE VISIT**

BURLINGTON, Vt. (AP) — Justin Slatkovich visited a prisoner in jail. When he left he found someone had rammed an auto into the rear of his parked car. Police investigated, learned Slatkovich had no driver's license. He was fined $5 and $8.20 costs.

**ONLY A BRUISE**

SALINA, Kan. (AP)—Harold Biers' artificial left leg saved his good right leg from injury. Biers, who lost a leg in a train accident in 1939, was changing a wheel drum on a car when the jack slipped. The drum landed on the artificial leg and across the instep of his right foot. Neighbors jacked up the car to free Biers. The only mark on his right foot was a bruise.

....(Paid..Advertisement)....

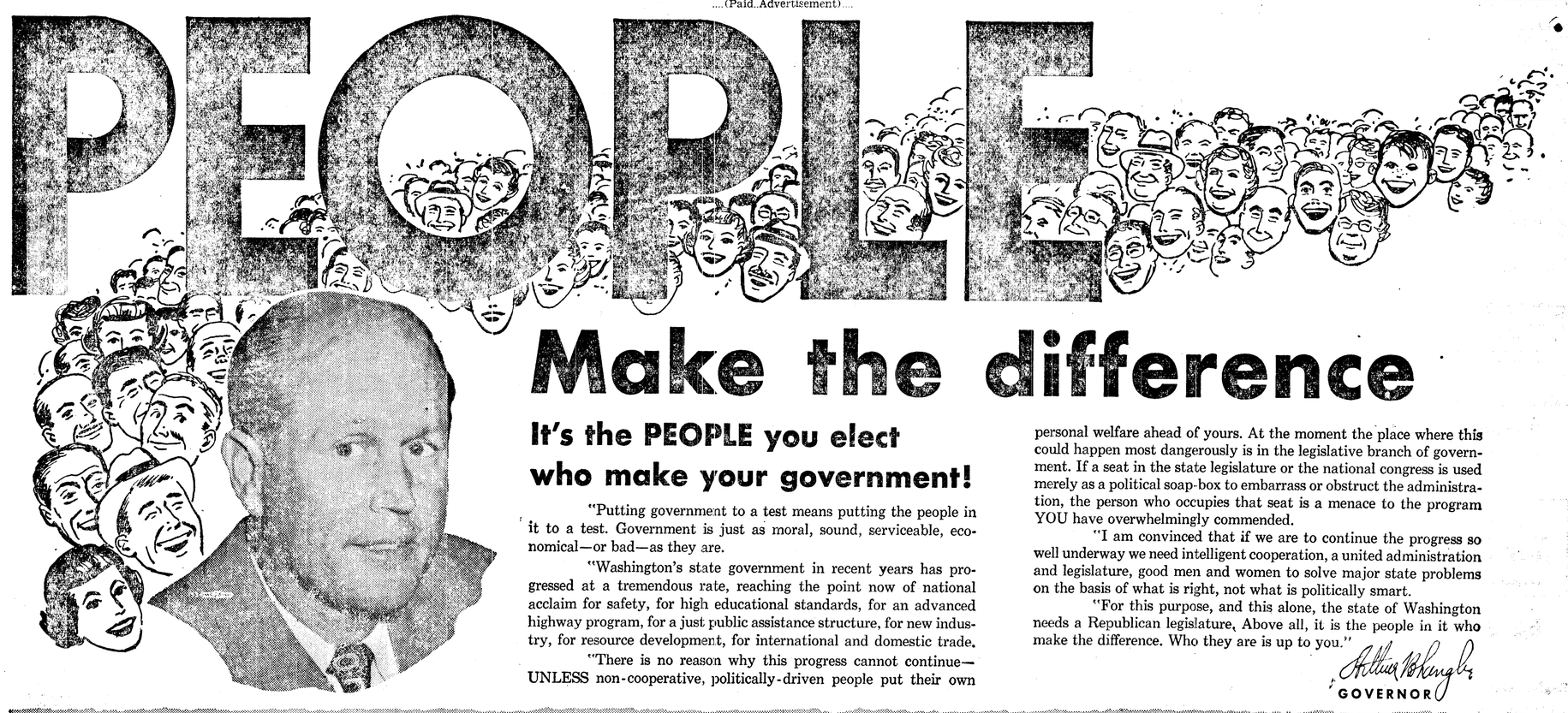


# Make the difference

## It's the PEOPLE you elect who make your government!

"Putting government to a test means putting the people in it to a test. Government is just as moral, sound, serviceable, economical—or bad—as they are.

"Washington's state government in recent years has progressed at a tremendous rate, reaching the point now of national acclaim for safety, for high educational standards, for an advanced highway program, for a just public assistance structure, for new industry, for resource development, for international and domestic trade.

"There is no reason why this progress cannot continue—UNLESS non-cooperative, politically-driven people put their own personal welfare ahead of yours. At the moment the place where this could happen most dangerously is in the legislative branch of government. If a seat in the state legislature or the national congress is used merely as a political soap-box to embarrass or obstruct the administration, the person who occupies that seat is a menace to the program YOU have overwhelmingly commended.

"I am convinced that if we are to continue the progress so well underway we need intelligent cooperation, a united administration and legislature, good men and women to solve major state problems on the basis of what is right, not what is politically smart.

"For this purpose, and this alone, the state of Washington needs a Republican legislature. Above all, it is the people in it who make the difference. Who they are is up to you."

Arthur B. Langlie
GOVERNOR

## Here's how PEOPLE BENEFIT when government works in harmony

### For your children: SCHOOLS

A booming population has blown the roof off the little red school house. Under a Republican administration increased funds for schools have consistently been made available to meet the need. School funds have trebled. Republican Legislature raised teachers' salaries to 3rd highest in the nation. Governor's Youth Council, child guidance centers providing answers, preventives for juvenile delinquency.

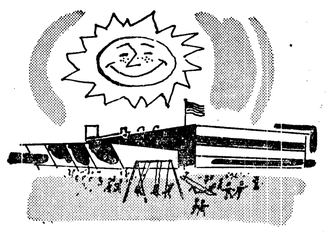

### For the elderly: SECURITY

The shadow of fear cast by the Democrat-endorsed, communist-inspired welfare Initiative 172 has been lifted by Republican leadership. It promised sugar-coated bankruptcy to senior citizens. Now they are assured higher grants than ever before—6th highest in the nation. Nursing homes, employment, recreation now brighten picture, giving 60,000 needy aged new hope for happiness.

### For Labor: JOBS and SAFETY

One-time appalling industrial accident rate took such a nosedive under Republican leadership through Governor's Annual Safety Conferences it brought world-wide attention. Administration has attracted new job-giving industries, new payrolls, created thousands of jobs in gigantic highway and institutional construction programs . . . and brought labor and management together to end costly lumber strike.

### For travel and commerce: HIGHWAYS

Ruts and potholes are being leveled into past history by the biggest highway building program ever initiated. Hundreds of men employed four-laning Snoqualmie Pass and Pacific Highway, border to border . . . new bridges for Puget Sound and the rest of the state . . . safe superhighways for industry, for jobs and trade, for tourists, for YOU.

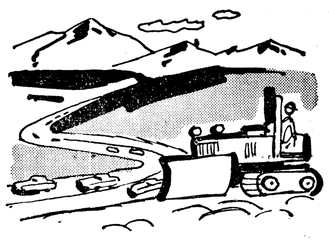

### For highway killers: A WAR

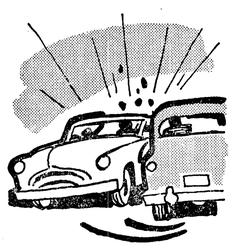

LIFE Magazine called the Governor's Traffic War "One of the most dramatic crackdowns on traffic violators yet attempted in the U. S." More than one-hundred people, alive today, who would have been dead, are irrefutable proof of the spectacular results. It happened because PEOPLE became concerned about other people. The concern has spread to 47 other states, looking to Washington State for answers.

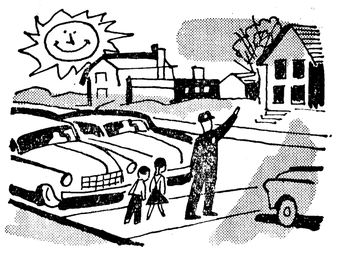

### For your state: HONESTY and ACHIEVEMENT

Scandals and intrigue, kick-backs from state employees, dangerous bending to communist pressure, which in past years brought contempt to your State Capitol have been COMPLETELY CLEANED UP by a Republican administration, respected from the White House to the grass-roots for an unblemished record of clean government and social progress. Support the people who support the progress. They make the difference.

## PROTECT THE GAINS YOU'VE MADE

Don't Gamble

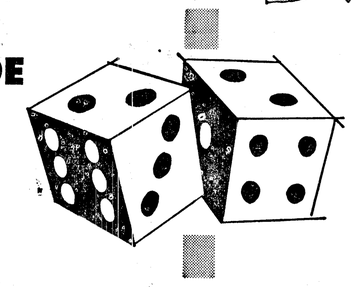

## ELECT THESE REPUBLICAN LEGISLATIVE CANDIDATES

**TEAMWORK is just as important in your state government as it is on the football field. Give Governor Langlie a team of legislators who will work together to continue your state's record of progress.**

## DISTRICT 24

### Representatives

**EVALYN E. EDMISTON • ARTHUR POOLTON • MAX LOOMIS**

Paid for by State Republican Central Committee of Washington. George Kinnear, Chairman

## Grant County PUD Gets Green Light On Priest Rapids Dam

EPHRATA, Wash. (AP) — The Grant County Public Utility District received an official "go ahead" Thursday for preliminary studies for the Priest Rapids Dam on the Columbia River.

The PUD received a wire over the signature of Leon Fuqua, secretary of the Federal Power Commission.

The first word of the commission decision came Wednesday afternoon from Sen. Magnuson.

There still was no official announcement Thursday from the FPC in Washington.

The preliminary permit gives the PUD a clear field for two years to proceed with studies and tests for the project, estimated to cost more than 350 million dollars.

The preliminary permit does not involve the right to actually build the proposed dam. The FPC must decide later whether the PUD or some other agency should get a license for construction.

---

Each American consumed 76.6 pounds of beef, on the average, in 1953.

## Carnation, Spokane Youths Win Top State 4-H Honors

PULLMAN, Wash. (AP) — Washington's 4-H achievement champions for 1954 are 17-year-old Wanda Sikes of Carnation, and Paul Selle, also 17 of Spokane.

Judges Wednesday announced selection of the two and awarded them an expense-paid trip to the National 4-H Club Congress to be held in Chicago in November.

Miss Sikes was honored for her seven years of blue-ribbon performances in 4-H projects. She was champion 4-H home economics demonstrator at the state fair and the Pacific International Exposition at Portland last year.

Selle was state leadership winner last year. He also has won top state honors in garden judging and illustrated talks in nine years of 4-H work.

Alverta Faucher, 18, Wapato, and Mike Manring, 17, Pullman, took runnerup honors. They will receive $100 scholarships to Washington State Colleges.

Other 4-H'ers who will receive trips to Chicago include:

Mary Ann Snyppe, Port Orchard; Jane Keatley, Skamakawa; Evelyn Wiles, Mount Vernon; Jacqueline YYoung, Chehalis; Don Jones, Yakima; Donald Olson, Everson; Randy Valentine, Montesano.

VISITOR—U. S. 7th Fleet commander, Adm. Alfred M. Pride, is in Formosa to meet with Chiang Kai-shek and U. S. military officials. The visit was prompted after a Nationalist newspaper reported that Russia had moved naval reinforcements along south China's coast.

## Nation's Utilities Hit 100 Million Kilowatt Mark

NEW YORK (AP) — The nation's electric utility industry reached 100 million kilowatts of generating capacity Thursday, when a huge 156,250-kilowatt generator of Detroit Edison Co. went into operation, Harold Quinton, president of Edison Electric Institute, announced.

The event occurred 75 years to the day after Thomas A. Edison invented the first practical electric light bulb. The nation's electrical industry has been conducting a year-long observance in the celebration of light's diamond jubilee, which reaches its climax this week.

---

**PREDICTS ACCEPTANCE**

MANILA (AP) — Indonesian Foreign Minister Dr. Sunario Thursday predicted his country's claim to West Iran (Dutch New Guinea) will be granted by the United Nations shortly.

ROSENHEIM REPORT—42

## Rome For Every Type Of Person; Tourist Mecca

Listen to KONP Tuesdays and Germany by James C. Frits and Thursday at 7:30 p.m. for interairmailed to Port Angeles.

By JAMES C. FRITS

Enter the pages of my history book. Curl up in the corner of the Coliseum. Don't be afraid. The gladiators are gone, but everything else remains and it's Rome!

There's a Rome for everyone! There are blocks and blocks of historical ruins dating back so far Americans can't conceive of anything being so old. Even Europeans raised on the past are impressed!

There's a holy Rome for Christians, filled with famous churches and crowded with pilgrims from all over the world.

Rome means high style too! Italian designers have showed understanding and imagination in recent years. Their dress designs are dominating the fashion picture, and selling well in the sought-after American market. Their shops are a glamorous part of the Roman scene.

High Society is Roman now too! From America, both North and South, from Europe and Asia, millionaires of all breeds are coming in increasing numbers to Rome. The weather, lower taxes, lower prices for better service are wooing the international set from Paris.

Then there's New York on the Tiber, the ever-growing American colony in Rome. There are American bars, American restaurants, American night clubs, American pictures, American cars everywhere. Right along with them are the Americans.

**TOURIST MECCA**

Eighty per cent of all tourists in Rome the past three years are Americans. There are American hotels who know how to serve our tourists, that's why Rome is the number one American tourist mecca in Europe, finally supplanting Paris.

Numerous people we have met throughout our stay have spent only a few days in expensive Paris, but weeks in Rome.

Finally, there's a Rome you can't see unless you look for it, but its the power behind all the others. That's the people's Rome, in the great apartments, in the crowded tenements, in the shacks along the river. The color is often Red in this part of Rome. It's not a pleasant sight for our western world!

Take your pick! There's a Rome for each of you, and a perfect picture in every setting. For example, in historical Rome Jo Macaulay and Margaret Coffey attempted to take a picture of the marvelously preserved ruins of the Roman forum. There are magnificent marble columns, ancient foundations and parts of buildings.

Here, right here where you're standing, Julius Caesar once addressed his people. Nero, Titus and all the other names from your history book come flooding back as you realize that you're now on the spot, right where they were.

As these thoughts went through Jo's and Margaret's minds, they walked to a slightly elevated terrace to get a good photo of the ancient buildings. When they got in place, out came the cameras and they sighted through their view-finders.

What they saw was surprising, but not Roman. Two grey haired, fussily dressed, old-maid-school-teacher type ladies were directly in front and below them. They were examining the inscription on a marble piece directly in front and below them. This called for athletic stooping.

They were equal to it, but their rear exposures completely blocked out Jo and Margaret's picture possibilities. They waited patiently until the ladies had it all figured out and removed their un-Roman posteriors from Caesar's Forum.

Holy Rome is the center and heart of one of our great religions, and has meaning for all Christians. Walking the streets from church to church are nuns and monks from every part of the globe. Their unusual robes give a medieval flavor to the street scene.

Priests are so numerous in Rome that black is almost the dominant color along the streets. It takes many men to serve the churches of Rome because there are literally hundreds of buildings dedicated to worship, more than in any other city.

Great architects like Michelangelo took ancient Roman ruins and made them into impressive cathedrals. Pagan temples were converted centuries ago for Christians.

But the greatest accomplishment of all is Saint Peter's, the world's largest, and probably the world's most beautiful cathedral.

The first time we toured St. Peter's with a guide we were rather disappointed. After the soaring Gothic of Germany, the ornate marbles and gold jewels of Italian churches come almost as a shock.

The vastness of St. Peter's is so impressive, the decorations so rich, one's first feeling is that of complete and overpowering awe. You almost feel uncomfortable.

Thousands of people mill about in the huge edifice. It will accommodate 60,000 inside, 300,000 in the beautiful square in front of it. There are seldom less than 5,000 people in the church whenever it is open.

But beauty casts its own spell, and you're never content with that first look at St. Peter's. All of us returned again to inspect the cathedral at our leisure. Each of us became more and more impressed with its perfection . . . the majestic pillars, the incomparable paintings, frescoes, statuary, the tremendous dome which seems to be a part of heaven, so high it is above you.

Sunday morning we heard high Mass at St. Peter's. The devout Catholics crowded into their great edifice, billowing music from two voices of the choir, formed an unforgettable once-in-a-lifetime experience.

Not all churches in Rome are awe - inspiring. Some are little jewels of intimate feeling, small chapels with intricate art works sparkling on the altar in the cool light that filters through high windows.

**SPECIAL FEELING**

There's no feeling quite like a visit to a Roman church, no matter what your religion. Every church is old, they all date back centuries. Almost every church contains some of the great art works of the world: paintings, statues, precious religious objects, fescoes and so on. But that's not the impressive part.

The feeling comes when you first step in and haven't even had a chance to see the interior. First, there's the dimness. The windows are very high on the walls, or are small spaces surrounding a dome. Clear glass is never used. The light filters through yellowed or greyed panes.

And there's the quietness. The walls are tremendously thick on these old buildings. All the sounds of the busy street outside disappear.

You step into another world when you step into a Roman church, a world that has no age, perfect for contemplation and prayer.

## U. S. Promises More Aid To Pakistan

By JOHN M. HIGHTOWER

WASHINGTON (AP) — The United States has promised Prime Minister Mohammed Ali a 105 million dollar economic aid program for Pakistan in the year ending next June 30, and a speed-up in deliveries of military equipment.

A communique issued upon the conclusion of Ali's week-long visit here said the new program will embrace loans as well as the usual outright grants.

The figure was described as being "five times last year's aid."

The communique said "it includes funds for technical assistance, flood relief as previously agreed upon, consequent to the disaster of last August in East Pakistan, and funds for developmental purposes . . . also a substantial amount in the form of agricultural commodities."

## Utah Governor Resets UN Day

NEW YORK (AP) — The United States Committee for U. N. Day Thursday made public a letter from the White House to Gov. J. Bracken Lee of Utah, deploring Lee's refusal to proclaim Oct. 24 as United Nations Day.

Lee instead proclaimed Oct. 23 as United States Day. The committee said this contrasted with the cooperation of 41 governors of other states and territories who have appointed U. N. Day chairmen.

In a letter released by the committee, Lee, who is a Republican, wrote the President "I see little hope in United Nations as it is presently constituted of reaching any lasting peace now or in years to come."

## Russia, Satellites Have Opened Hole In Trade Barriers

By SEYMORE TOPPING

LONDON (AP)—Russia and her European satellites have opened a big hole in Western barriers against war potential exports to Communist China. They are buying strategic goods from the West and selling them to the Chinese, making a neat profit in the bargain.

American and British officials here and elsewhere knew what is happening but say they can see no way of stopping it.

This is the Western gimmick the Kremlin has turned to Eastern advantage:

The United States and her allies forbid the export of certain strategic goods to both Eastern Europe and Red China. But the list of goods embargoed for Red China is far longer than the one for Eastern Europe.

**WESTERN GOODS**

Red Europe thus can buy Western goods that the Chinese cannot—things like generators, machine tools and petroleum equipment. Western officials say European Communist nations are buyint these items for transshipment at top prices to the Chinese Reds.

One of the big Communist transshipment points is Gdynia, Poland. From there Western goods go by rail to Peiping via the Trans-Siberian Railway, or are carried into Chinese ports by Red ships able to evade the Chinese Nationalist naval blockade.

Several shipments of strategic items from the West were recently held up at Gdynia by a transport bottleneck, according to information reaching Western diplomats.

**TOUGHER BAN**

The strategic ban on Red China, imposed by the United Nations during the Korean War, has always been tougher than the cold war embargo on Soviet Europe. And with tensions easing in Europe, the West relaxed embargoes for the Soviet bloc last August, cutting the number of prohibited items from 150 to about 170.

But the Far East situation remained potentially explosive and similar action on the Red China lists was deferred.

Western European businessmen are urging their governments to let the Chinese Reds buy what European Reds can buy.

The United States opposes any change in the China lists before the signing of a full Korean peace.

---

**NAMED PRESIDENT**

CHENEY, YWash. (AP) — Douglas D. Sloan of Kennewick was named senior class president Wednesday at Eastern Washington College, and Charles M. Van Sickel, Pasco, was picked to head the juniors.

---

**LEGAL PUBLICATION**

**NOTICE OF HEARING**

Notice is Hereby Given that a petition has been filed with the County Commissioners of Clallam County, Washington by owners of not less than 60 per cent of the area of land hereinbelow described, proposing that said land be annexed to Sewer District No. 1 of Clallam County, and that a hearing thereon will be held at the hour of 10:00 a.m., November 9, 1954 at the Commissioners Room, Courthouse, Port Angeles, Washington. At said hearing any person may appear before the Board and make objections to the proposed boundary lines or to the proposed annexation. The Board may hear and determine said petition at said time and place or may adjourn the hearing from time to time not to exceed one month in all, and upon final hearing the Board may make such changes to the proposed boundary lines as it deems proper and shall establish and define the boundaries, and find whether the proposed annexation of the area as established by the Board will be conducive to the public health, welfare and convenience and will be of special benefit to the land in the area as established by the Board, and such area as so established shall then forthwith be annexed to and be a part of said sewer district.

Lands proposed to be annexed are situated in Clallam County, Washington and are described as the East one-half of the West one-half of the Northeast quarter of the Northeast quarter and the West one-half of the East one-half of the Northeast quarter of the Northeast quarter in Section 16, Township 30 North, Range 6 West W.M., also known as Lots 12 to 29 inclusive of Alderwood Acre Tracts.

ROY E. ATTERBERRY
Clerk of the Board of
County Commissioners

PUB: Oct. 22, 29, 1954N.

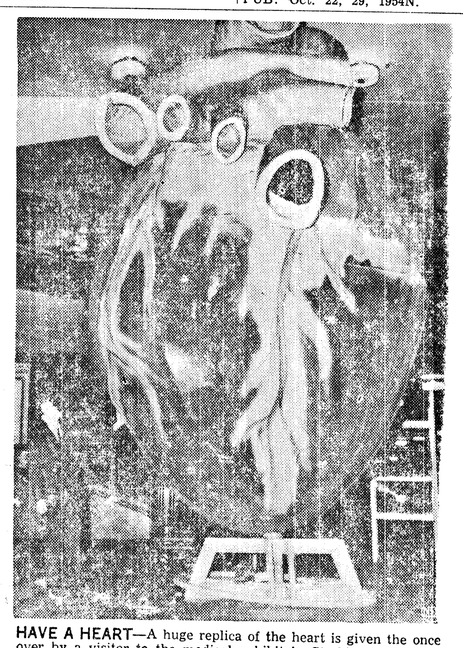

HAVE A HEART—A huge replica of the heart is given the once over by a visitor to the medical exhibit in Stockholm, Sweden. About 18 feet high (36 times as big as the normal heart) it would suit a man about 262 feet tall.

## 'Mr. Jiggs' Loses Out With Celebrated Ape Girl Friend

LONDON (AP) — A mutual friend announced with regret today that Arabella and Mr. Jiggs have called it quits.

Arabella, the first orang outang ever to appear on a British television show, caught Mr. Jigg's eye in the regent Park monkey house only four months ago.

Mr. Jiggs promptly gave his current girl friend the old heave-ho, and he and Arabella started keeping house together.

For a couple of weeks everything was hearts and flowers, or anyway bananas and carrots. But visitors to the zoo who had seen Arabella on TV all wanted to toss sweetmeats to the celebrity. Very few had any time for Mr. Jiggs.

In due course Mr. Jiggs took to throwing his weight around, and his weight is 240 pounds while Arabella is a mere welterweight.

Yesterday the keepers stepped in and restored Arabella to the hairy but loving arms of her mother Mary.

---

Most shoes made today have a steel shank embedded in the sole shaped to the contour of your foot arch.

## Colville Man Named To College Post

PULLMAN, Wash. (AP) — Stanley Leo Berry, principal of Colville High School, was named associate director of admissions Thursday at Washington State College by President C. Clement French.

Berry, whose appointment is subject to approval by the Board of Regents, was picked to succeed Stan Bates who is now director of intercollegiate athletics at WSC.

Berry was graduated in 1941 from Clarkston High School and served for a year as a reporter for the Lewiston, Idaho Tribune. He attended Northern Idaho College of Education, WSC and the University of Washington. He would take his new job here Jan. 15, 1955.

WANTED!
Listings
3 Bedroom Houses
Arnold Levy
125 E. 8th Office Ph. 3272
Res. Phone 7945
Astrid Fredriksen - Res. Ph. 6321

DEMOCRATIC RALLY!
with
DON MAGNUSON
Congressman-at-Large
HARRY F. HENSON
Nominee 2nd Dist. Congressman
BE SURE TO ATTEND . . .
BRING A FRIEND
Eagles Hall — 8 P.M. — Sat. Oct. 23

Paid Advertisement

HOW INTIATIVE 194 AFFECTS YOU

We whose names are listed below have associated ourselves to oppose an attempt to pass an initiative, a new law which would impose state controls and restrictions upon television programs.

Discriminates Against a Legal Product

Initiative #194, while censoring television programs, also singles out a legal product—beer—legally sold, and attempts to set up special, discriminatory rules against its advertising. In addition it establishes a public policy which would lead to restrictions on other advertising media.

Still Greater Controls Planned

The Drys, who wrote Initiative #194 and put it on the ballot, have stated that if they are successful in this attempt there will be still more restrictions. So—if this measure were to pass, we could expect similar censorship of radio, newspapers and magazines.

Isolates Washington State from Favorite Programs

TV programs shown regularly in other, nearby states would be forbidden in Washington State. Wednesday live-cable boxing matches and "live" wrestling would be eliminated from TV here—*and here only!* Some of the best dramatic shows also would be affected.

*Initiative #194 would in effect permit the Drys to cut the TV cable into Washington State!*

Authored by the Drys

Initiative #194 was drafted by the Drys—the same small group which in the '20s inflicted Prohibition and its evils on the nation. Ever since Repeal this group has been attempting to bring back Prohibition by making one small gain at a time. Initiative #194 is another step in their scheme of "creeping prohibition."

VOTE ☒ AGAINST
INITIATIVE 194
AT THE NOVEMBER 2 ELECTION

This Ad Sponsored by the Port Angeles Evening News

Paid Adv.
AL CANWELL
REPUBLICAN CANDIDATE FOR CONGRESSMAN-AT-LARGE
WILL SPEAK!
MONDAY - OCT. 25 - 8 P.M.
Literary Club House 131 West 5th
REFRESHMENTS
PUBLIC INVITED
Sponsored by Clallam County Republican Club

Watch for
Lion's Club
LIGHT BULB SALE
All proceeds to be used for
Underprivileged Children and Charity

Aunt Jemima
SHE'S COOKING WITH GAS
(Of Course!)

NATURAL GAS CORP.
FARWEST GAS CO.
214 E. Front Phone 7515

Clearance
ON ALL 1954 MODELS
DE SOTOS
and
PLYMOUTHS
We Have Five New Models and Four Executive Models at Discounts of:
SAVE $300 to $800
Call Us Today to See These Models
LANNOYE MOTOR CO.
Keith Smith Phone 4406 or 4720
Don Lemmon Phone 8435

REMEMBER THE BIGGEST BIRTHDAY PARTY OF THE WEEK PEOPLES 6 TO 9 P.M. TONIGHT

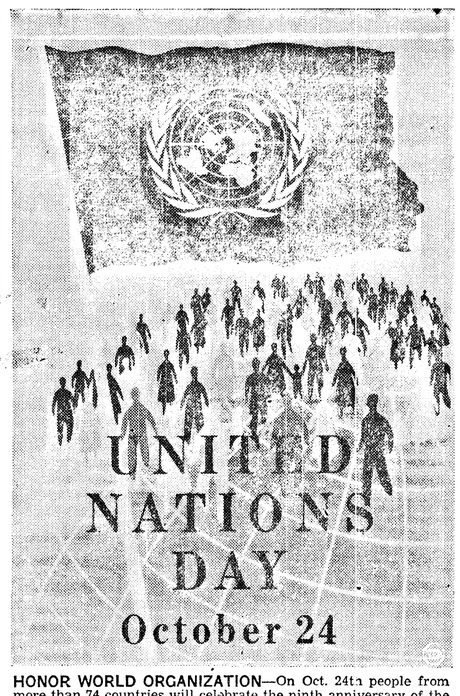


HONOR WORLD ORGANIZATION—On Oct. 24th people from more than 74 countries will celebrate the ninth anniversary of the United Nations. Several different days had been proposed to honor the UN, but the UN General Assembly, on Oct. 31, 1947, unanimously declared Oct. 24 the official date. The observances at UN headquarters are the highlight of the worldwide celebrations. The day is marked by public gatherings, banquets, parades, and concerts. Newspapers, radio stations and educational institutions all pitch in to help make the day memorable.

## Boyle Opens Fire On Traditional Wearing Of White Shirts By Office Worker Groups

By HAL BOYLE

NEW YORK (AP) — The biggest mistake the white collar class makes today is to cling to the white shirt.

The white shirt for a couple of generations has been a genteel badge of superiority in America, a stuffy emblem of stuffy respectability.

When a guy had nothing else to boast about, he could at least feel proud in his heart because he earned his living indoors and wore a white shirt. For some obscure reason this made him feel a cut above the rough-handed skilled workmen who went boisterously to their jobs in dungarees or old leather jackets.

**FEELING VANISHED**

Whatever reason existed for this feeling vanished when the skilled workmen began dragging down more take home pay than the office workers, and that has been true for some time now.

A policeman wears a blue uniform so he can be readily identifiable when you have to yelp for help. But the office worker's white shirt has become a uniform to him, too, although he doesn't realize it, and really doesn't need to wear a uniform at all. It seems to me his white shirt has become a symbol of inferiority, not superiority.

For years I have been crusading against the out-of-date snobbery of the white shirt, which most men actually wear for one of three reasons:

**FATHER WORE ONE**

1. Their father wore one.
2. They are afraid to wear a colored shirt because they don't want to stand out from their fellow white sheep in the herd.
3. Their wives tell them they look younger or cuter in a white shirt. (But the wives should know better.)

It is a pleasure indeed to note now that one of the nation's leading shirtmakers is attacking this old shibboleth in a series of ads entitled: Never wear a white shirt before sundown."

"A white shirt with a business suit is really the loudest thing you can wear," this firm asserts. "It looks clean in the morning, but by afternoon it gets soiled at the collar and cuffs. This looks awful. Wearing a white shirt at the office is. . . a pitiful abdication of individuality. . . no well-dressed man should wear a white shirt before sundown."

**STYLE VERDICT**

This style verdict makes sense, even if one be so unkind as to suspect that it is part of an insidious campaign to get us into the two-shirt-a-day class—a colored one at the office, a white shirt in the evening.

But something has to be done to lift the American male from the anonymity and monotony of his invariable white shirt. Even the denim shirts of convicts at least have numbers stencilled on them, so they can be told apart. Men who stubbornly cling to the white shirt might take a tip from this and lend a little variety to their looks by having their auto license or social security number printed on their starched pale bosom fronts.

**BLAME WOMEN**

Personally, I blame American women for the fact their husbands generally look like penguins rather than people. They usually select the family clothing, and they buy papa white shirts because they are too lazy to take the trouble to dress him as well as they do themselves. Or else they fear to.

So long as mama can ape the peacock, what difference does it make if papa looks like a pallbearer? Does she really want anybody to notice him anyway?

Any man looks more virile and masculine at work in colored, plaid, checked or striped shirts, and any wife who would pause and think this through would realise it.

Why not be the first guy in your office to dare to stand out from the crowd? Even if you show up in a bright green shirt or a lumber jacket, you'll have lost that dismal white collar worker look—the empty zero with its hair combed.

## Scientist's Wife Has Learned To Take Atoms in Stride

By DOROTHY ROE
AP Women's Editor

Laura Fermi of Chicago has lived in the midst of atom splitting for more than 20 years.

Married to Enrico Fermi, leader of the group that achieved the first atomic chain reaction, this quiet, motherly woman has learned to take bombs and stockpiles in her stride. She has written about it in her new book, "Atoms in the Family," describing her famous husband in the slightly amused and completely unawed manner common to wives.

During a one-day stopover in New York en route from a summer chasing atoms in Europe to her husband's research job at the University of Chicago, Mrs. Fermi chatted brightly about how it feels to be married to one of the world's greatest scientists.

"I guess it's a good deal like being married to a businessman or a farmer," she says, "because I never knew what was going on when all the top secret experiments were under way. We just never talked about the atomic bomb project, by mutual consent."

How a wife could contain her natural feminine curiosity for five years during the war, when Fermi worked with the Manattan Project and later with the final perfection of the first atomic bomb, is a secret known only to Mrs. Fermi.

The Fermis were married in Italy, when Enrico was even then recognized as a brilliant and promising young scientist. After they came to America, his wife was worried mostly about the servant problem and the difficulty of keeping house in wartime.

"At first it was a strange and different kind of life," she recalls. "But now I have learned to love America. I do my own housework like everybody else, and have learned to do everything other American wives do, even painting walls and making over clothes."

## Not Enough Drivers Judge Decides

DETROIT (AP)—Virginia Thompson testified yesterday she took the car keys away from her companion because he was much too drunk to drive.

"That," said Traffic Judge John D. Watts, "was very commendable, but you should have given the keys to a third person."

Then the judge ordered Miss Thompson to sit all day in his court for seven days—for driving while drunk herself. Police had testified she drove across a street corner sidewalk and hit a parked car.

## Stewardess Is Hero Of Airplane Fire

CHICAGO (AP) — A stewardess guided nine passengers and three crew members to safety Thursday when a United Airlines DC6 air coach burst into flames at Midway Airport.

Harry Ballinger, 28, a ground crewman who was refueling the ship, suffered critical burns.

The plane had come in from Seattle and was being readied for a flight to New York.

**TOO LATE TO CLASSIFY**
(Paid Advertisement)

Announcement: Westfall Nursing Home, 805 West 7th, has been state inspected and approved and is now open to patients. 10-28

For Sale: Going into service. Will sell equity '46 Ford club coupe, in excellent condition. 315 Whidby. 10-25

Announcements: Lincoln Heights Ladies Aid Turkey dinner and bazaar Tuesday, 26th. At chapel. 10-25

For Sale: B flat baritone horn in good condition. Phone 4168. 10-23

Wanted: Electric guitar and amplifier. Must be in good condition. Phone 6528. 10-25

Wanted to rent: 3-4 bedroom house. Professional man. Phone 3456. 10-23

# On The Social Side

## Personals

Guy Somers, 20, Gale Addition, soloed Sunday at Clallam County Airport and received his student pilot license.

Mr. and Mrs. Dwight Fry and baby daughter, Deni Lynn, will leave Saturday to make their home in Denver, Colo. The Frys spent the past five months with her parents, Mr. and Mrs. Carsten L. Larsen.

B. E. Walkling left Thursday for Yakima. He is attending the board meeting of the Washington State Savings and Loan League in the Chinook Hotel.

Dorothy A. Halverson of Forks will receive a $150 Washington Congress of Parent-Teacher Association college scholarship. Miss Halverson is a senior at Washington State College majoring in home economics. She is practicing teaching this semester in the Wapato public school system.

## Neighbors Surprise Mrs. C. J. Movius

Neighbors surprised Mrs. C. J. Movius with a stork shower Friday evening at the home of Mrs. Peter Kallas. The women brought gifts and refreshments and spent the evening playing games.

Refreshments were served in the rumpus room. Pink and blue streamers decorated the ceiling and posts. Appropriately decorated cakes centered the table.

Gifts were presented Mrs. Movius in an attractive blue bassinet. Enjoying the evening with her were Mmes. Kallas, Harvey P. Allan, Robert G. Brown, Raymond Stickler, George Landis, Oscar C. Lycksell, Frank S. Foldi, Alf Larson, Harold Green, Erwin A. Folk, William Crosier, Bruce Womac, James Geib, Lynn Kushman, Ray E. Gatlin and Stanley A. Kushman.

## Baby Shower Honors Mrs. Jerry Singhose

Mrs. Jerry Singhose was honored in absentia Friday evening with a baby shower at the Paul Conner home. Mrs. Charles Singhose was hostess.

Guests brought gifts and gift wrappings and spent a social evening wrapping their presents to send Mrs. Singhose in San Diego. Before packaging, gifts were displayed on a table guarded by a stork carrying a baby doll in a diaper in its beak.

Flash pictures of the event will be included in a scrapbook assembled to tell Mrs. Singhose about the party. Also in it is each guest's guess on the baby's weight and date of arrival.

Those attending were Mmes. Conner, Stanley Hawkins, Lee Singhose, Charles Long, Kenneth Doerge, James Bruch, Edmond Delgardno, Arthur Hill, John McFaddwn and Nels Thorsen.

## Miss Cleo Hansen Honored At Shower

Honored at a bridal shower Oct. 15 at the home of Mrs. Richard C. Jacobs, was Miss Cleo Hansen, bride-elect of Keith Jacobson. Their wedding will take place Saturday at 4 p.m. in the First Baptist Church.

Guests were Mmes. Harvey Nelson, Enoch Hansen, Calmor Jensen, Orville Hagaman, Richard D. Jacobs, Luverne Pederson, Howard Gerarde, Clarence Jenson and Miss Lois Hansen. They spent the evening playing games.

Mrs. Jacobs and her co-hostess Mrs. Morris Nelson, Miss Hansen's aunt, served refreshments.

## Soldier, Wife Admitted to Bar

SEATTLE (AP) — A young Army private and his wife were admitted to the Washington state bar here Thursday but their income for the next 21 months, at least will come from the military.

Then, Pvt. Herbert Henry Fuller, 25, Seattle and his wife, Carol, 24, formerly of Everett, plan to open practice here, together.

The two were married last December while he was president of the student bar association a the University and she was secretary. He came here on leave from Ft. Ord, Calif.

SURF CURVES—"The Sphinx," headdress also used as capelet, gives its name to a swim suit of striped nylon jersey worn by Mollie Sinclair in Los Angeles.

## Today's Food Tip

**SATURDAY SUPPER**

Weight-watchers will appreciate this version of a famous dish usually made with sour cream

**Beef Strogan- Buckwheat Groats off**

**Salad Bowl** **French Bread**
**Fruit** **Beverage**

**BEEF STROGANOFF**

**Ingredients:** 1 pound beef sirloin, 2 tablespoons burter or margarine, 1 cup thin onion strips, one 6-ounce can broiled whole mushrooms, 2 tablespoons tomato paste, 1 teaspoon dry mustard, ¼ to ½ teaspoon dry coarsely crumbled oregano, 3 tablespoons flour, ¾ cup buttermilk, 2 tablespoons cooking sherry, salt, pepper.

**Method:** Slice beef very thin and cut in strips; there should be 2 cups. Melt butter in 10-inch skillet; add onions. Remove mushrooms from can with spoon and add. Cook over moderately low heat, stirring often, until onion is lightly browned. Add meat and toss with long-handled fork until meat loses its red color. Add tomato paste, mustard, oregano and flour to liquid in mushroom can; stir until there are no flour lumps. Add to skillet with buttermilk; stir constantly until sauce thickens and bubbles. Stir in sherry, salt and pepper to taste. Makes 4 servings.

## Bridal Shower Fetes Astrid Anderson

A miscellaneous shower at the Fred Owens home Wednesday evening honored Miss Astrid Anderson, bride-elect of Thomas Dorum. Hostesses were Mrs. Owens, Mrs. Floyd Wilbur and Mrs. Malcolm MacMillan.

Arrangements of chrysanthemums decorated the rooms. A horn of plenty filled with fruits and vegetables centered the buffet table. White wedding bells hung from the light fixtures.

Gifts were presented Miss Anderson on a tea cart trimmed with a white ribbon bow. Tray refreshments were served. Attending were Mmes Frank Lindberg, Harold Oman, S. A. Oman, Ernest Johanson, Evert Nyman, Arvid Viden, Oscar Groth, Charles Sellen, Sig Halvarson, Algot Johnson, Carl Anderson, and Ole Spersted. Others were the guest of honor's sister Miss L. E. Anderson and Mmes Elmer Shay, B. G. Brandstrom, Knute Dorum, Harold Elmer, Robert Fox, Axel Strand, Isaac Blore, Helge Norman, Julius Schier, R. D. Bailey and Eugene Cramer.

Mmes Schier, Bailey and Cramer won prizes at games during the evening.

**CRAWLS TO FREEDOM**

BAD HERSFELD, Germany (AP)—A 25-year-old nurse from Communist East Germany Friday crawled through the barbed wire on the East-West border here and asked for political asylum.

Paula Rene Case

## Paula Case Plans Summer Wedding

Paul L. Case announces the engagement of his daughter, Paula Rene to Clifford E. Smith, son of Mr. and Mrs. Elmer A. Smith. The young couple plan a summer wedding.

Miss Case was graduated in June from Port Angeles Senior High School. Smith, a 1953 Roosevelt High School graduate, is employed by Peninsula Plywood Corporation.

## Economic Conditions Equal in North, South, Executive Says

READING, Pa. (AP) — A hosiery mill executive says he's found "economic conditions in the North and the South are about equal" and has announced that his firm is moving back to Pennsylvania.

Nicholas Malesky, president of the Bella Co., a hosiery dyeing and finishing firm, said yesterday "the labor situation in the North is more favorable than it has been for many years. More prospective employes are again available."

In bucking a long-time trend in the textile industry, Malesky declared that "the advantages obtained by the move to the South are gradually disappearing." He added that, by moving North, "the company is closer to the markets."

Malesky, of Stowe, Pa., moved his company to Mount Pleasant, Tenn., several years ago from its original site in this area. He will relocate in the former Gold Seal hosiery mills here.

**MAIL DELAYED**

ROANOKE, Va. (AP)—Officer J.C. Duncan, investigating n aopened police call box, found a leter inside it. It was writen 26 years before by Ellis L. Wright of Roanoke to Thomas Scot of Natural Bridge, thanking him for a barrel of apples. Wright had been dead about 15 years.

The Indians of Massachusetts made pemmican of a mixture of cranberries and deer meat before white men reached America.

**BIRD LOVER**

GRAND RAPIDS, Mich. (AP) Rush hour traffic was tied up for several blocks because a baby bluejay was fluttering helplessly in the center of the street, two adult blue jays noisily hovering over it. Finally the driver of the big truck which had stopped in front of the jays got out and carried the young bird safely off the street. Then the long lines of cars began to move again.

REVIVAL MEETING
Every Nite—Except Mondays—7:45
October 15 - -31
REV. J. E. RICE
The Salvation Army
208 E. Front Port Angeles

BAILEY'S GROCERY
"If you don't stop, smile as you go by."
518 W. 8th
Open Sundays and evenings 8 a.m. - 10 p.m.

(Paid Advertisement)

PROCLAMATION

WHEREAS:
Saturday, October thirtieth, is a more appropriate day for the celebration of Hallowe'en than Sunday, October thirty-first; And

WHEREAS:
A New American Hallowe'en — UNICEF — United Nations Children's Fund — has been initiated by children themselves, throughout the United States, whereby children voluntarily collect pennies and coins for the world's underprivileged children; And

WHEREAS:
It seems appropriate for our "All American City" to join with other cities in our nation in this project, since the coins collected go to the emergency aid of ill and starving children in 80 countries and we deem this sharing by our children an expression of good citizenship;

THEREFORE:
I, Paul M. Neer, acting mayor of Port Angeles, proclaim for Port Angeles A UNICEF Hallowe'en this year and invite all clubs, organizations and individuals, and especially parents and children who will do so, to volunteer their co-operation in this UNICEF "Trick or Treat" Hallowe'en;

FURTHERMORE:
I urge that our children's fun not be neglected, but that the children who do take part in UNICEF be given adequate treats provided by the UNICEF committee, when they return their cartons of collected coins to the designated place, and that parties be given by any group, individual, church, or school choosing to so aid UNICEF; And

FURTHERMORE:
I proclaim that this UNICEF Hallowe'en be observed this year on Saturday, October thirtieth, and that there be no observance of Hallowe'en on Suday, October thirty-first.

IN WITNESS WHEREOF, I have hereunto set my hand and caused the seal of Port Angeles to be affixed. Done this 19th day of October in the year of Our Lord, 1954.

(Signed) PAUL M. NEER

Paid Advertisement

hava cupa coffee ON US!

Everyone Welcome—Democrats, too!

Take a coffee break with your candidates any time from 10 to 4 on Saturday.

FORMER EVERYBODY'S STORE, 107 W. FIRST
Clallam County Republican Central Committee

Mr. Rudolph Reder
of BAKER FURS
will be here to help you with
Expert Advice and Service
For Every Fur Need
TUESDAY
Through Friday
at . . nicholsons

THERMO-RITE GLASS SCREEN
Guarantees You

1. LOWER FUEL BILLS . . . Your open fireplace is a thief. It robs you of furnace heat and burns too much fuel. SAVE UP TO $8.00 per month.
2. NO SMOKE . . . in the living room from your fireplace. With Thermo-Rite the smoke goes up the chimney.
3. NO SPARKS . . . to burn your rugs, floor and children. PERFECT SAFETY.
4. NO DRAFTS . . . from open fireplace. Fewer winter colds.

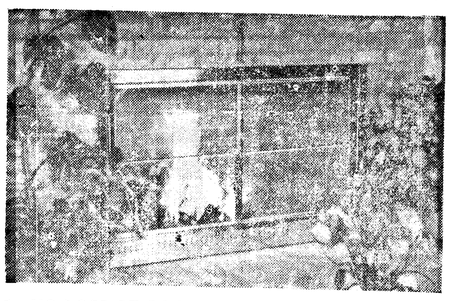

5. NO LOSS OF ROOM HEAT . . . through an open fireplace—stops expensive furnace heat from going up the chimney.
6. AMPLE RADIATED HEAT . . . from your fireplace. Warm, clean, radiated air evenly heats your living room — no more fireplace "heat blast" . . .
7. NO NEED FOR DAMPER . . . Fire easily controlled with small draft door at bottom of screen. No need to close damper or "stuff" chimney.
8. CLEANLINESS . . . Curtains, drapes, furniture stay clean and fresh — fireplace dirt, smoke and soot eliminated. Fewer cleaning bills.

8 Ways Better!
PAYS FOR ITSELF
Thermo-Rite GLASS FIREPLACE FRONT

NOW is the time!
INSULATE
with
Certain-teed
FIBERGLAS BUILDING INSULATION

Complete line of
Explosives
and accessories.
★
ROOFING
★
Everything you need for building or remodeling.
★
Nothing Down and 3 Years to Pay

Angeles Millwork & Lumber Co.
16th and C Streets Phone 8581

## Bachelor Becomes 'Grandmother'

SEATTLE (AP) — A bachelor became a grandmother last night.

The new "grandmother" is Willard Rutzen, general manager of the Morrison Hotel in Chicago. He got the title when the National Federation of Grandmothers' Clubs of America voted him honorary membership, for services to the organization, since it was founded in 1938.

Rutzen said he helped found the Chicago club.

The federation named Mrs. Frances Long of Atlanta, Ga., president.

## Official Speaks Against Initiative 188

SEATTLE (AP) — The acting state director of health, Dr. J. A. Kahl, spoke out Thursday against Initiative 188, which would change licensing examination requirements for chiropractors.

If passed, Kahl said in a prepared statement, the initiative would "lower health standards by exempting chiropractors. . . . from the basic science laws" examination now given by a board appointed by the governor.

WANTED
● Clothing ● Dishes
● Small Furniture
THE SALVATION ARMY
208 E. Front Port Angeles

FROM KENNY

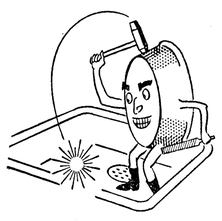

The banging and scratching the bottom of your sink gets from your dishpan can be cut to a minimum if you'll just cement four jar rubbers to the bottom of the dishpan, using a good waterproof cement.

THIS WEEK'S SPECIAL
9-pc. Living Room Group
Only $45 Down
Full Price $298.50
Kenny's Furniture
207 E. Front Phone 6116

## Fashion Expert Thinks Men Should Change Styles

By DOROTHY ROE
AP Women's Editor

For 60 years Edna Woolman Chase has been molding the fashion tastes of women all over the world as employe, editor in chief and finally chairman of the editorial board of Vogue magazine.

Her memoirs, "Always in Vogue," published by Doubleday, trace the fashion history of America from the days of the little dressmaker to the present mass production which makes Paris fashions available to every woman in the country within weeks of their unveiling.

**60 YEARS**

And for 60 years this gentle, soft-spoken lady of Quaker upbringing has been worrying about quite another matter. She spoke about it at a small and intimate luncheon celebrating the publication of her book, as she chatted with a few friends and well-wishers. Said the aristocratic and ladylike Mrs. Chase:

"I think American women look wonderful practically all of the time. But why can't somebody do something about the men?

"It does seem to me they could look more attractive," she murmured wistfully. "I have observed and reported men's fashions as well as women's for all these years, and I give you my word of honor, I could take a man's suit of 1890 from some musty closet, and it would not vary more than a half-inch from the things they are wearing today.

"They have the same coat and trousers, the same shirt and collar, and always that tie that has to go straight down the middle.

**CHANGE MONOTONY**

"Women experiment with colors and fabrics and necklines — especially necklines. Why couldn't men wear ascots for a change, or knot their ties on the side—or do something to change the monotony of it all?"

She looked critically at the well-tailored and conservative literary editor of the New York Times, who sat at her left, and said triumphantly:

"You see, Mr. Brown, you are wearing your tie exactly the same way as every other man in the room. Your suit is brown, theirs are gray or blue—and that's the only difference. Nature didn't intend it so, you know. The males of every other species—the birds and the beasts—are the ones with the gay plumage and the handsome pelts. Only in the human race are the males the drab ones, while the females gild and glorify themselves just to attract them. It doesn't seem fair."

**SALEM MAN CHOSEN**

SALT LAKE CITY (AP) — The Western States Assn. of Tax Administrators Thursday elected Samuel B. Stewart, Salem, Ore., president and chose Salem as the site of the 1955 convention.

William E. Stanford, Phoenix, Ariz., was named vice president, and Dinsmore Taylor, Olympia, Wash., was re-elected secretary.

The electrum used by ancient peoples was about 75 per cent gold and 25 per cent silver.

# Organization News

## Coming Events

**TONIGHT**

Independent Bible Church, family potluck supper, 6 p.m.; bring covered dish and table service.
Eagles Auxiliary meeting and initiation postponed to Oct. 29, due to visit of grand auxiliary president in Seattle.
Olympic Knife and Fork Club, Elks Temple, 7 p.m.
Mt. Pleasant Community skating party, 7:30 to 9:30 p.m., at the hall.
Juan de Fuca Commandery, Masonic Temple, 7:30 p.m., election of officiers, refreshments.
Port Angeles Police Reserve, councilroom, police station, 7:30 p.m.
Fairview Grange Auxiliary, with Mrs. Fritz Sutter, 8 p.m. to discuss carnival plans.
Clallam County Sheriff's Posse, Saddle Clubhouse, 8 p.m.
Eden Grange booster night, Grange Hall, 8:30 p.m.; potluck refreshments; friends invited.

**SATURDAY, OCT. 23**

Democratic rally, Eagles Hall, 8 p.m., public invited. Congressman-at-large Don Magnuson and Harry F. Henson, candidate, will speak.
Circle 7 Club, Lari-at Hall, 9 p.m.
Port Angeles Dance Club, informal dance, Black Diamond Grange, 9 p.m.

## Organization Briefs

**WOMEN OF THE MOOSE FRIENDSHIP COMMITTEE** met Monday at the home of Mrs. Joseph Hoare. Mrs. Virgil Andrew was a guest. The 14 attending made tea towels, potholders and tablecloths for the bazaar Nov. 20. Hostesses Mrs. Dorothea Wood and Mrs. Hazel Meyers served refreshments on the committee's new snack trays. The group will meet Nov. 15 with Mrs. Roy Kienholz.

**PORT ANGELES FEDERATION OF TEACHERS** will send a delegation of 11 teachers to the 19th annual convention of the Washington State Federation of Teachers at Everett Saturday. A program of speakers will be presented. Fifteen resolutions, most of them dealing with education legislation, are on the agenda, David Langdon, local federation president, said. Attending from here are Isabelle Whitfield, Helen Coster, Haldora Dwight, Cora Anderson, Amy Jean Wright, Henry Kiel, Paul Meinke, David Langdon, Wendel McCain, Jack Bedient, Richard Timm.

**EDEN VALLEY HOME ECONOMICS CLUB** met for luncheon in the Grange Hall Thursday and tied a comforter for Mrs. Maude Atkinson. Hostesses were Mmes. Milton Beckwith, A. R. McDonald, C. A. Pursley and Dee Nowlin. The women decided to make reed trays after seeing samples displayed by Mrs. Fred Kulow. Mrs. Kulow also gave bulbs to those wanting them. The group filled in a questionnaire from Miss Ruby Knudson, Clallam County agent, regarding the club's activities during the year. The next meeting will be Nov. 4. Mmes. E. E. McDonald, C. F. Rose, Freeman Raber and Bernice Ross will be hostesses.

**BOY SCOUT TROOP 471** met Tuesday evening in Jefferson School gym. The boys passed their first and second class achievements and played a game "Boston Bulldogs." Winners were Walt Jenson and Richard Dean. Attending with the 25 Scouts were Carl Rudolph, George Ellis, Keith Thompson, and Delmere Peterson. (Jerry Marshall, scribe)

**GIRL SCOUT TROOP 40** met after school Wednesday with its leader, Mrs. Ed Wait at the home of assistant leader, Mrs. Roy Brownlee. The girls divided into patrols for the afternoon and later sang songs while patrol leaders Sherie Simkins and Judy Lindbeck and assistant patrol leaders Dorothy Clayton and Gertrude Osterberg held a special meeting. Donna Acorn, scribe, served treats.

## Olympic Saddle Club Plans Initiation

Olympic Saddle Club met Friday evening and made plans to initiate 18. Harold Dunlap, steward, conducted the meeting in the absence of Mrs. Allen Ferguson. The initiation will be Nov. 5.

Mrs. Felicia Le Bree was a guest. Miss Sandra Graham, chairman of the newly organized junior drill team reported it was progressing satisfactorily. Mrs. Charles McDonald gave highlights of the Pendleton Roundup.

On Dunlap's suggestion, the club planned a crab feed some time in November. Basil Bena and Dale Frederickson entertained with accordion selections. Among them were "Mexicali Rose," "The Dude at the Crescent and Star" and "Missouri Waltz." Mrs. Van Frederickson served refreshments.

## Garner Boosts Charity Ante

UVALDE, Tex. (AP)—Former Vice President John Nance (Cactus Jack) Garner, who'll be 86 a month from today, has boosted his annual donation to the Community Chest by $100.

His liking for old - fashioned "cowboy stew" apparently was a factor.

Garner first upped his contribution $50. Then the volunteer solicitor, Uvalde newspaperman J. A. Scarborough, asked if Garner still liked "cowboy stew."

After Garner, with keen interest, said yes, Scarborough told him he had just killed a calf and would bring Garner the stew ingredients.

Cactus Jack immediately raised the Community Chest ante another $50.

**SIGN NEW PACT**

TOKYO (AP) — West Germany and Japan signed a new one-year trade agreement Friday calling for 102 million dollars in trade and liberalizing Japanese exports to Germany.

## Four-H Achievement Day Brings Awards To Members, Leaders

Local 4-H Club members and leaders held their annual "Achievement Day" Saturday in the Roosevelt Auditorium.

Mark Whitman led group singing beginning the day's activities. Kenny Bourm led the pledge of allegiance. Eddie Wiggins led the 4-H pledge.

After nominees for Clallam County 4-H offices gave campaign speeches, members elected Donna Ross president. Lucille Leggett won the vice presidency and Alice McDonald, the secretary-treasurer's post.

Mrs. G. R. Booth presented record book awards. Max Schmuck gave the junior leadership awards. Miss Ruby Knudson, Clallam County extension agent, presented clubs the seals for the 4-H charters. Mrs. William Cole gave the secretary awards.

Miss Mary Haggerty presented the leader's pins. Among those receiving pins were Mrs. LeRoy Kitselman and Mrs. Robert McLaughlin who have led 4-H Clubs for 12 years; and Mrs. Charles Alward, who has served 11 years.

Mrs. McLaughlin announced Rena Mantle of Sequim won the J. C. Penny award. Rena will receive a free campship at the State 4-H Club Camp in Pullman next June.

After lunch, C. A. Svinth of Washington State College showed slides and described his two years work in India. Svinth is assistant director of extension work at the college.

Melvin Michel, Clallam County agent, announced Joan Cole of Pysht won the Yeager plaque for 1953-54. Barry Wheeler of Sequim was 1952-53 winner.

Michel told the young people of a new plaque given in memory of Larry McLaughlin who died in a logging accident this summer. The top senior home economics demonstrator and the leading senior boy demonstrator will have their names engraved on the plaque each year. Each also will receive a pin on Achievement Day.

Michel introduced Henry Charnell, president of the Kiwanis Club. Charnell spoke briefly and awarded the 4-H pins and the fair money.

## Shriners and Friends Dance So Crippled Children May Walk

Olympic Peninsula Shrine Club invites the community to its annual Shrine Ball Saturday at 9 p.m. in the Masonic Temple.

Gizeh Temple Band will be here from Victoria and will entertain during the intermission. Earlier in the day the band will give a concert on the lawn of Olympic Memorial Hospital, according to Steven Kish, club president.

More than 40 Nile Temple chanters plan to come from Seattle to sing during the intermission. The "Startled Fawns" will play for dancing.

The ball is the Shrine's one annual fund raising project. All proceeds go to the Spokane and Portland Shrine Hospitals for Crippled Children which care for patients throughout the Northwest and Alaska.

Shriners first dreamed of a hospital for crippled children in 1921. In 1922 at Portland, Ore., the imperial council adopted the program as a permanent project. The first hospital was built in 1923 in Shreveport, La.

Now there are 18. Two are in Canada, one in Mexico, one in Hawaii and 14 in the United States. They accept children up to the age of 14 for corrective orthopedic impairment, regardless of race, color or creed. All care is free and the Shrine pays all transportation costs.

The hospitals have an annual budget of three million dollars contributed entirely by Shriners. All goes for patient care. There are no administration expenses. The superintendent of nurses at each hospital also serves as administrator under a supervisory board of Shriners.

Patients are referred to the hospital on application by their local physicians who need not be Shriners. After an examination in the out-patient clinic, the board considers the case. If the child can be helped, he or she is admitted or placed on the waiting list.

## Official Hits At Retirement Policies

PHILADELPHIA (AP)— Undersecretary of Labor Arthur Larson says the United States should forget the depression-born attitude that the older worker should be retired to make way for younger men and women.

Speaking here last night at the third annual Conference on Old Age Employment, sponsored by Temple University, Largon said the principal effort should be aimed at permitting "workers to obtain and hold suitable employment without discrimination because of age as long as they want to work and are able to do the job."

## Professor Accused Of Immoral Conduct

NARA, Japan (AP)—Women students at Nara University have accused a professor of teaching them to drink whisky and "make love" behind closed doors, the Asahi Evening News reported today.

Asahi said 400 women students at the university held a protest rally yesterday and adopted a resolution calling for ouster of Prof. Magoshiro Abe on charges of immoral conduct.

The coeds said the 45-year-old psychology professor had offered better grades in return for their favors.

Professor Abe called the charges "ridiculous."

TALKING TOYS—Mark Feinstein, 5, left, and Michael Keslansky, 4, both blind, play with talking toys, manufactured in New York City. Each toy has a concealed phonograph recording that gives off a human voice for 20 seconds or more. An operator's voice asks for "Number, please" on the toy phone and the police car says, "Calling all cars."

**SON BORN**

ROME (AP) — Howard W. Hawks, Hollywood film producer and director, and Mrs. Hawks Friday became parents of an 8-pound baby boy, born by caesarean section at Rome's international Salvador Mundi Hospital.

The Soo Canal between Lake Superior and Lake Huron is closed by ice four months every year.

## Former Film Star Is Divorced

LOS ANGELES (AP)—The husband of silent film star Beatrice Joy obtained a divorce yesterday. Arthur K. Westermark, aircraft engineer, testified she left for New York in 1950 for a television role and never came back.

Westermark, 60, obtained the decree on desertion grounds set forth in his cross complaint. She had filed a divorce suit but left for New York before the trial came up.

The couple married in Las Vegas, Nev., in 1946. She formerly was married to the late actor John Gilbert.

**PATROLMAN ELECTED**

OLYMPIA (AP) — State Patrol Lt. D. B. Rigg of Olympia has been named president of the State Assn. of Public Retirement System representatives, association Secretary Samuel P. Totten announced Thursday.

A Floral Tribute
in times of sorrow
best expresses your
Sincere Sympathy.
Cherry Hill Florist
Fifth and Cherry Phone 3177

DRESS RIGHT! for Every Outdoor Activity in an IRON DUKE

NYLON Fortified ALASKA TUXEDO

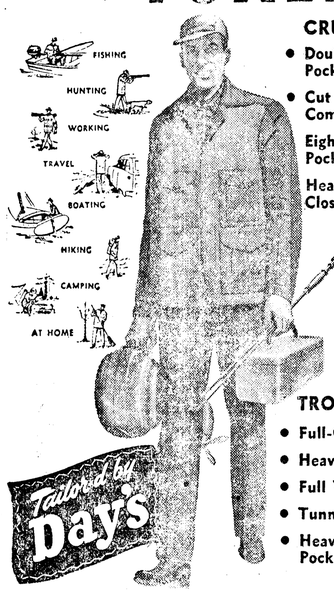


CRUISERS
- Double Back Game Pocket
- Cut for Bind-Free Comfort
- Eight Specialized Pockets
- Heavy Talon Side Closure

TROUSERS
- Full-Cut Comfort
- Heavy Talon Zipper
- Full Width Cuffs
- Tunnel Belt Loops
- Heaviest Boatsail Pockets

Take a tip from our Northern neighbors . . . Here is the outfit they have found so ideally suited to every Outdoor Activity, it has become known all over the Territory as the "ALASKA TUXEDO". This Cruiser-Trousers Suit is uniquely styled from 19-oz. Water Repellent Whipcord . . . the World's Strongest by actual test.

JUST $23.95 Trousers only $ 9.95 Cruiser $14.95

Hankin's Men's Store
108 East First Phone 5414

Miller's

"Winterize Your Family With Sleepwear By . . . MUNSINGWEAR"

Smart gal, she who goes by the book, and keeps her family cozy and warm in Sleepwear by Munsingwear. Munsingwear for the whole family. Washable, color fast and satisfaction guaranteed.

* **Men's Munsingwear Balbriggan Pajamas** — comfort knit, there's no pulling, cramping or binding in Munsingwear Balbriggans. They're knit and finished to resist shrinking, sagging and stretching with **NYLON**-reinforced neckband, wrists and ankles. In light blue with navy, gray with wine, gold with brown, light green with Hunter green.

Sizes A-D ..... 4.95
Six Footers, $5.50

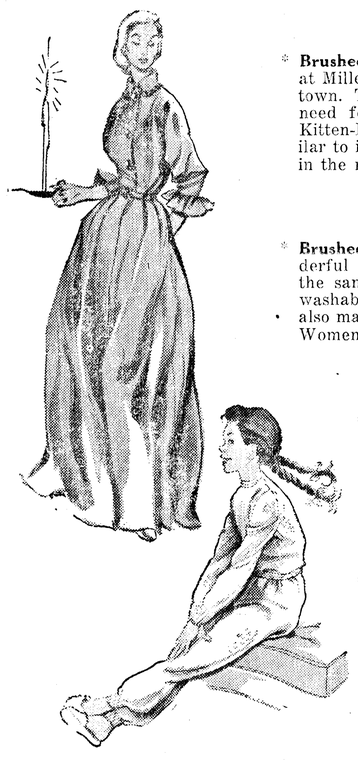

* **Brushed Nylon Gowns** — something new at Miller's and truly the softest touch in town. Toasty warm. Washable with no need for ironing, and soft, soft, soft. Kitten-Fluff, it's called. Gowns are similar to illustration and come in the nicest colors ..... 10.95
Pajamas, 12.95

* **Brushed Rayon Gowns** — all the wonderful Munsingwear features including the same all-inclusive guarantee. Soft, washable and just plain wearable. (They also make grand gifts.) Women's Sizes ..... 5.95
Pajamas, 6.95

* **For Girls — Little girls love the ski styling.** Love the softness of brushed cotton. Colors are coral and blue with contrasting trim around the neckband.
Sizes 4-16 ..... 2.98

* **For Boys — Balbriggan pajamas just like dads** — shown in the illustration. Same colors, same styling, same brand — Munsingwear.
Sizes 4-12 ..... 2.95
Sizes 14-18, 3.50

Friday Night's Football Night
Roughriders vs. Central Kitsap
Support Your Team — Watch the Roughriders Win

Miller's
122 E. Front Street Phone 4433

*The Olympic Tribune*
Port Angeles, Wn., Fri. 10/22/54 8

Official Paper for Clallam County.

C. N. WEBSTER, Editor

Member of Washington Newspaper Publishers Association.

Entered as second class matter on April 17, 1916, at the postoffice at Port Angeles, Washington, under the Act of March 3 1879.

**Subscription Rates Per Year**

$2 inside Clallam County, Wash.
$1 USA outside Clallam County.

**Published every Friday night by Port Angeles Evening News (Inc.) Telephone 3322.**

**HUKS HIT**

MANILA (AP) — The Philippine air force reports its fighter planes bombed and strafed rebel hideouts in a deep jungle area southeast of Manila Thursday and killed six Communist-led Huks.

## Archbishop Says Reds Vary in Color From Pink To Yellow

BOSTON (AP)—Catholic Archbishop Richard J. Cushing of Boston says, "The Reds have taken on so many colors it is sometimes difficult to spot them."

Speaking yesterday at the convention of the CIO Utilities Workers Union, he said:

"Some Communists are pink professors. Some are blue bloods. Some are lavender old ladies. At least one has donned the scarlet of a dean. Some are green youngsters, freshly sprouted in the field of politics and social action.

"Yellow is a color not unknown among the Reds, especially when citizens become aroused and the white light of publicity is turned on the Reds in government bureaus and elsewhere."

**KNOW THE SCORE**

***Vote Against*** INITIATIVE ***194***

WATCH FOR INITIATIVE 194 ON YOUR NOVEMBER 2 BALLOT

Proposed by Initiative Petition

**Initiative Measure No. 194 Entitled: "Restricting Television Alcoholic Beverage Advertising"**

AN ACT to prohibit television advertising of alcoholic beverages between the hours of 8 a.m. and 10 p.m.; declaring the use, sale and advertising of such beverages to be a matter of public policy providing penalties for the violation of this act and repealing all acts in conflict therewith.

☐ FOR ☒ AGAINST

★ It's the work of the Washington Temperance Association—dedicated not to temperance but to Prohibition. Their repeated attempts to impose Prohibition in such "sugar-coating" have been overwhelmingly rejected by you in the past.

Know the Score—VOTE AGAINST 194

★ It attempts to black out some of your favorite TV programs—sports events, fine dramatic programs, movies, etc.

Know the Score—VOTE AGAINST 194

★ It creates a misleading law to supplant the presently successful system of state control.

Know the Score—VOTE AGAINST 194

★ It's (in the Drys' own words) an entering wedge for more drastic laws—more censorship and more road blocks to your personal freedom.

Know the Score—VOTE AGAINST 194

UNITED STATES BREWERS FOUNDATION

PRIVATE

*the executive touch!*

**FIRST EDITION**

*suits in deeptone and screen weave worsteds*

Tailored for the man who realizes the need to dress well with a limited budget. First Edition has fashion in every stitch—comfort in every move. When complemented with the correct accessories, your First Edition suit will be of inestimable value to you in the furtherance of your business career.

**49.95**

*Widsteen's*

Elks Building

## Local News Briefs

**Two Chimney Fires**

Firemen answered two chimney fires between 6 p.m. Thursday and 10 a.m. today. At 6:04 p.m. Thursday they made a call to the Jacob A. Sodergard home at 1224 S. Oak St. They stood by while the chimney burned out without damage. At 9:57 a.m. firemen were called to the Roy Finch home, 121 E. 8th St. They stood by while the chimney burned out.

**Hearing Date Changed**

The date for a public hearing on a petition submitted by 14 families for annexation to Sewer District 1 has been changed to Nov. 9, Clallam County commissioners announced today. The date was originally set for Nov. 5. Petitioners from the Alderwood Addition, south of the city limits, are requesting the annexation. The hearing starts at 10 a.m.

**Sentenced on Driving Charge**

Walter Ward received a sentence of 30 days in the county jail and $16.20 court costs Wednesday in Superior Court on charges of driving after revocation of his operator's license. Judge Robert T. Hunter, Ephrata, signed the judgment and announced Ward's sentence will start Nov. 19.

Judge Hunter dismissed the charge of contributing to the dependency of a minor filed against Johnnie Boyd on Tuesday. The charge was dismissed on the recommendation of the prosecutor's office.

## Three Improvements For City Charged To Whole District

City Council Resolution 167 adopted Sept. 16 creating the nearly city-wide Improvement District specified three projects. It contained no cost estimates nor directions as to how to divide assessments.

Engineers estimate the following costs: Project A, Tumwater Valley concrete road, $202,000; Project B, Marine Drive, $166,346; Project C, West Front St., $92,546. Total $487,671.

City Clerk's assessment notices to property owners this month stated only the total cost of the three projects, namely $487,671.

The engineers' plan is to assess abutting property owners on Projects B and C about one-third of their cost. Owners of property abutting the Tumwater route are not assessed for Project A.

Cost of the three projects not covered by abutting property assessments is charged against the whole district, comprising nearly all property from M St. to White Creek.

This district is divided by the engineers into three areas, business, industrial, and residential. Assessment in the business and industrial districts varies with the location.

Assessment in the residential area is uniformly one-half cent per square foot regardless of location, improvements, or assessed value. This assessment equals $35 per 50x140 lot. Some property at the extreme fringe of the improvement district is assessed at less than one-half cent per square foot.

The city has sold $65,000 in bonds to pay for acquiring the land for the three projects. The city plans to retire these bonds over a ten-year period from current expense funds.

## Fire Destroys Two Buildings Following Trouble At College

MONTGOMERY, Ala. (AP) — Two empty buildings on the campus of Alabama State College for Negroes were almost destroyed by fire last night after disgruntled students had boycotted classrooms during an earlier demonstration.

Firemen said cause of the blaze was not determined, but a college official called it "the first sign of trouble" since the four-hour classroom walkout and brief outburst of violence yesterday morning.

The fire damaged an old store and small house attached to it in which lumber was stored. The property had been bought by the state for a planned development at the state-owned Negro institution.

The outburst during the morning followed demands by students for better meals and the ouster of lunchroom supervisor C. A. Johnson.

They also sought after-hours use of a swimming pool now restricted to classroom instruction; publication of a student yearbook; a student lounge.

## Fisheries Department Extends Closure

SEATTLE (AP) — The State Fisheries Department has ordered an extension of this week's closed period for commercial fishing on Grays Harbor, Willapa Harbor and coastal streams.

Director Robert J. Schoettler said the aim is to facilitate escapement to the spawning grounds of the sparse run of silver salmon.

The Willapa Harbor closed period, normally 24 hours, was extended from Thursday noon to Sunday noon. On Grays Harbor the usual 24-hour closure was extended from 6 p.m. Thursday to 6 p.m. Sunday.

## Prominent Negro Reports Threats

CHICAGO (AP) — A noted Negro chemist says he has received a letter threatening the lives of his children unless his family moves from its home in a suburban white neighborhood by Nov. 1.

Dr. Percey L. Julian said yesterday he had turned the letter over to the FBI and added that he had no intention of moving.

Julian, 55-year-old president of a research laboratory and a chemical company, owns a 15-room home in Oak Park. An attempt to burn the home was made in November 1950 before the Julians and their three children moved in, and a bomb was thrown at the home in June 1951.

## Information Filed Against 2 Brothers

County Prosecutor Howard V. Doherty filed information in Superior Court Thursday listing five charges each against John and James Clifton, 216 N. Albert St.

State Patrolman Raymond Fry arrested the two brothers Saturday night after a wild chase starting on Highway 101.

Doherty said today James, 20, is charged with reckless driving, operating a motor vehicle without a valid driver's license, unlawful possession of liquor, contributing to the dependency of minors and resisting arrest.

The younger brother, John, 18 years old, is charged with aiding and abetting reckless driving and operating a motor vehicle without valid operator's license, unlawful possession of liquor, contributing to the dependency of minors and resisting arrest.

The prosecutor announced James Clifton is a parolee from the State Reformatory at Monroe and the district parole officer may make final disposition. Doherty said James' parole may be revoked.

The two brothers were arrested Saturday night after an eight-mile chase by Patrolman Fry. Two minor girls with them were referred to juvenile authorities. Gerard S. Johnson, county juvenile officer, said the two have been placed on probation in the custody of their parents.

Superior Court set bail for the Clifton boys at $500 each.

## Pancake Festival Opening With Parade Saturday Morning

The Clallam County Pancake Festival opens at 10:15 a.m. Saturday with a parade through the Port Angeles business district.

Naval Lodge of Elks, sponsors of the charity event, announces that Aunt Jemima will ride on a city fire truck escorted by two motorcycle officers. Following will be the Cerebral Palsy mobile unit. Riding in the official car will be Acting Mayor Paul Neer and Exalted Ruler Jack Ervin Jr.

When the parade reaches the Elks Temple, the acting Mayor will present Aunt Jemima with the key to the city.

The Pancake Feed starts at the Elks Temple at 10:30 a.m. and continues to 7 p.m. or later. Funds derived from the event will be given to the Clallam County Cerebral Palsy Fund, Exalted Ruler Ervin announces.

During the day, Aunt Jemima will entertain with songs. A pancake eating contest, other contests and other program numbers will be given for the entertainment of guests.

Aunt Jemima arrived here by air Wednesday night. She appeared on a KONP program and at Clallam County Schools Thursday and today.

Aunt Jemima is a legendary character going back to Civil War days when she was a cook on a southern plantation famous for her pancakes.

Since then a series of Aunt Jemimas have traveled across the country teaching the art of pancake making under the sponsorship of a pancake flour manufacturing firm.

The Aunt Jemima visiting Port Angeles appeared in films, on the air and television. She is an actress and singer.

## Audience Approval For Violin-Piano Duo

A near capacity audience heard James de la Fuente, violinist and Herbert Stessin, pianist, Thursday night in the Olympian Theater.

The Community Concert Association of Port Angeles presented the two men.

Applause of the audience showed approval of the duo and their selections.

Scriabine's "Nocturn for Left Hand Alone," played by Stessin brought hearty applause.

Violinist De la Fuente played "Fountain of Arethuse," Opus 30, No. 1 by Szymanowski in a manner that brought approval of the audience.

As an encore De la Fuenta played Spalding's "Viennese Waltz." Stessin's solo encore was Liszt's transcription of a Polish number by Chopin.

Their joint encore number was Arthur Benjamin's "Jamaica Rhumba."

In announcing their encore numbers, De la Fuente said he and Stessin regret leaving his adopted state of Washington. He said their stay in the state was most enjoyable. They go to California from here.

One drop of oil in the presence of moisture can spread over five square meters of polished surface.

MAY GET NEW JOB—Harold MacMillan has been mentioned as a possible successor to Foreign Secretary Anthony Eden. MacMillan is at present Britain's Minister of Housing and Local Government. The shift may take place because Eden at present holds three major positions.

## Division Leaders For UGN Announced; Drive Opens Nov. 3

General Chairman Melvin J. Riedel of the United Good Neighbors campaign today announced appointment of several division leaders in the forthcoming appeal for 18 Clallam County agencies.

The campaign begins Nov. 3 and closes Nov. 26.

Riedel said an effort will be made to conduct the solicitation on an intensive basis. "Due to the fact that the UGN appeal in the past has not been conducted on an intensive basis, the campaign has consistently fallen short of its goal. This has, in a number of cases, meant that some of our agencies have had to reduce or completely eliminate some of their activities which benefit Clallam County."

"If the idea of united appeal is to continue in Clallam County, we must realize a successful campaign this year." Riedel said.

"With the eminently qualified people which have been secured to head our soliciting divisions, there is every reason to expect a more effective UGN campaign than we have ever had before."

**GOAL NEXT WEEK**

President Austin Wyman of the United Good Neighbor Board of Directors said the campaign goal for this year's appeal will be released next week following a complete study of the agencies' requirements.

Riedel said Bessie Malesky this year heads the automotive division soliciting new and used car dealers, service stations and automotive parts stores.

Charles E. Church is chairman of the banking division covering the solicitation of Port Angeles banks and loan associations.

The insurance division is under leadership of William Gellor.

Chief of Police Harry Kockanek is chairman of the government division responsible for city, country, state and federal employes.

Harold Widsteen heads the commercial division in charge of covering business firms located in the downtown area.

Danny Smith heads the industrial division covering major pulp mills and firms employing more than 25 persons.

Clubs and organizations are under leadership of James Dolliver.

Chairmen for Clallam County, professional, logging, public service, advance gifts, residential and education divisions will be announced later.

Participating agencies in this year's campaign will be Washington State Heart Association, Children's Orthopedic Hospital, United Defense Fund, Washington Children's Home, Olympic Peninsula Cerebral Palsy Association, Good Neighbor Relief Agency, Boy Scouts, Camp David Junior, Camp Fire Girls, Girl Scouts, Salvation Army, YMCA, Clallam Bay Recreation, Swimming Pool, Altruistic Club, Estelle Henson Memorial Fund, Millington Memorial and American Hearing Society.

## J. R. Pierce Dies Here Wednesday

J. R. Pierce, 74, of Route Two, Sequim, died here Wednesday evening after a short illness.

Funeral services will be held Saturday at 1 p.m. at the Sequim Presbyterian Church under the direction of the Harper Funeral Home with the Rev. Edd W. Crawford officiating. Cremation will follow.

Mr. Pierce will lie in state at the Sequim Mortuary from today noon until noon Saturday.

Mr. Pierce was born in Clay County, Iowa, June 18, 1880. The family moved to Sequim in 1915.

For more than 15 years before his retirement, due to ill health, Mr. Pierce was employed by the Clallam County Highway Department. He was a life member of the Order of Redmen.

Surviving are his wife, Josie Pierce, Sequim; daughter, Mrs. Larry McDonald, Port Angeles; two sons, Joseph Pierce, Tacoma and David Pierce, Manley, Iowa; 17 grandchildren and 10 great grandchildren and several brothers and sisters living in the eastern United States.

## Air-Marine News

**Three vessels took on pilots,** bound for Seattle, off Ediz Hook since 3 p.m. Thursday. The vessels were Golden State, Ticonderoga, Pacific Reliance.

**Outbound, and stopping off Ediz Hook** since 7:40 p.m. Thursday were the Trojan Trader for Raymond, Wash., Liberty Flag, the Orient and Cecil Bean, for the Columbia River.

**Lieut. Comdr. Kenneth M. Bilderback USCG,** formerly of the Port Angeles Coast Guard Air Station, is in charge of Coast Guard auxiliary activities in the 11th Coast Guard District. He recently bought a home at Long Beach, Calif., headquarters for his work. He was transferred to the new station earlier this summer and moved to the California city with his wife and two young sons.

## Agent Sues After Finding Old Client

LOS ANGELES (AP) — An agent who lost track of a client eight years ago saw her picture on a billboard and promptly brought suit for $120,000 damages.

Agent Walter Thornton's complaint, filed yesterday, said Patricia Van Iver, who later took the professional name of Dolores Donlon, signed a contract with him in 1945 in which he agreed to pay her $200 a month and was to receive in return 20 per cent of her earnings as an actress and model.

Thornton said she disappeared in 1946 and not until he saw her picture on the billboard advertising a recent film did he locate her. She is now the wife of Victor Orsatti, Hollywood actor's agent.

Thornton asks $20,000 which he says he spent promoting his client and $100,000 "lost benefits" under the contract.

## The Weather

**Port Angeles Forecast**

Partly cloudy today, tonight and Saturday; scattered showers today. High 52, low 40. Westerly winds 10-20 m.p.h.

**Western Washington:** Partly cloudy tonight and Saturday. High Saturday 50-55. Low tonight 38-48. Winds west to northwest 10 - 20 m.p.h.

**Five-Day Outlook**

Western Area: Few showers, occurring mostly Sunday and Monday. Total ¼ to ¾ inches. Temperatures near or slightly above normal. Highs 55-65. Lows mostly in 40s, except locally in 30s Saturday and Tuesday mornings.

**Ediz Hook Yesterday**

Partly cloudy, visibility 10-15 miles. Light variable winds. Maximum temperature 56, minimum 44. Trace of rain.

**The Nation's Weather**

24 hours to 4 a.m. Friday

| | Max. | Min. | Precip. |
|---|---|---|---|
| Anchorage | 35 | 32 | |
| Boston | 62 | 41 | |
| Chicago | 64 | 41 | |
| Denver | 71 | 38 | |
| Ellensburg | 50 | 36 | .02 |
| Fairbanks | 28 | 19 | .02 |
| Kansas City | 63 | 52 | |
| Los Angeles | 80 | 57 | |
| Miami | 78 | 69 | |
| Minneapolis | 68 | 42 | |
| New Orleans | 73 | 50 | |
| New York | 59 | 47 | |
| Olympia | 53 | 37 | |
| Phoenix | 91 | 69 | |
| San Francisco | 90 | 53 | |
| Seattle | 57 | 45 | .08 |
| Spokane | 52 | — | |
| Vancouver B.C. | 53 | 38 | |
| Walla Walla | 64 | 46 | .96 |
| Washington | 62 | 47 | |
| Yakima | 52 | 32 | .26 |

**Today's Tides**

**Friday, October 22**

| High | Low |
|---|---|
| 12:10 p.m. 6.6 ft. | 6:48 p.m. 2.8 ft. |

**Saturday, October 23**

| | |
|---|---|
| 0:13 a.m. 5.1 ft. | 6:04 a.m. 2.8 ft. |
| 12:24 p.m. 6.7 ft. | 7:17 p.m. 2.0 ft. |

| Local Sun | Rises | Sets |
|---|---|---|
| Oct. 23 ..... | 6:43 a.m. | 5:10 p.m. |

## Funeral Held Tuesday For Roland McNally

Mrs. H. N. Taylor, of Joyce, writes that relatives of her nephew, Roland McNally, 35, attended his funeral services at Everett Tuesday. She lists those attending from here as his cousin, Jess Taylor, who came from Alaska and his sister, Gale Shier, of Port Angeles.

The former Port Angeles man died Oct. 15 from injuries received in a fall at Ferndale dock, Oct. 14.

Mrs. Taylor notes that the young man was born in Port Angeles April 5, 1919. Upon the death of his mother in 1922, he was raised by his uncle and aunt, Mr. and Mrs. H. N. Taylor of Joyce. He attended the Joyce School until 14 years of age then moved to Port Angeles to live with his brother, Arthur, and attended schools here.

Mr. McNally enlisted in the Seabees and served with that unit four years during World War II. After leaving the service at the end of the war he married and is survived by his wife and two young sons living in Arlington.

Other survivors are several brothers and sisters, aunts and uncles and cousins living in Clallam County.

The family moved to Ferndale from here a year ago where he was engaged in construction work.

## Wandering Scribe

**Four-year-old Douglas Couvelier . . . of Sekiu . . . who fell in Sekiu bay . . . Saturday . . . May have paddled . . . like Florence Chadwick . . . while he was in the water . . . but it was Don Hunter Jr. who jumped . . . into the water . . . and swam ashore with him . . . The little boy's father . . . grabbed his son . . . when young Hunter . . . reached the dock . . . with the youngster . . . The young rescuer . . . used presence of mind . . . Jumping in quick and bringing out the child . . . Capt. Loring F. Hyde . . . master mariner . . . and head boatman . . . for Puget Sound Pilots . . . had motor trouble . . . Thursday . . . on a pilot boat . . . and found his craft on the end of a rope . . . being towed to port . . . by a Coast Guard boat . . . The motor of the pilot boat . . . conked out . . . while the craft was in the strait . . . the Coast Guard did its traditional rescue job . . . with neatness and dispatch . . . Many sports fishermen and commercial boats . . . have been dragged to port . . . by the Coast Guard . . . The job . . . is all in a day's work . . . for the Coastguardsmen . . . But is always appreciated by the rescued person . . .**

Central heating and tiled baths were used in Britain during the Roman occupation early in the Christian era.

**FOOTBALL!**

KONP

NAVY vs. PENN.

10:45 a.m. SAT.

**KONP**

WANT SCHOOL SHOES THAT WILL LAST?

Buy Pre-Tested school shoes. And that's what you'll get when you let one of our experienced fitters carefully outfit your child from our Poll-Parrot stylings. Every Poll-Parrot style has been Pre-Tested on active children to give them the right styling plus proper fit and maximum wearability.

3.95 to 6.95

Poll-Parrot SHOES FOR BOYS AND GIRLS

**McLean's Shoe Store**

109 E. First Phone 7140

**THE TOUGHEST JOBS PROVE...**

*Nylon Fortified*

**IRON DUKE**

**TROUSERS**

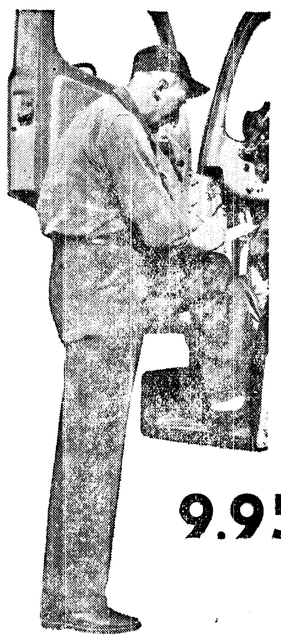

**9.95**

A. R., Fuel Driver: "My Job proves it. Iron Dukes wear longer."

GUARANTEED By the World's Largest Whipcord Manufacturer

**World's *STRONGEST* Whipcord!**

- DIRT RESISTANT
- WATER REPELLENT
- SCRATCH-FREE COMFORT
- FULLER-CUT, BIND FREE
- UNION MADE — PERFECT WORKMANSHIP
- LOOK GOOD LONGER
- OUTWEAR ALL OTHERS

*The Toggery* QUALITY FIRST PORT ANGELES, WASH.

110-112 W. Front St. Phone 4303